JOHNSON PLEDGES SUPPORT TO HOOVER

WEATHER
San Francisco and Bay Region
Fair and mild, with fog; moderate westerly winds; moderate temperature.

RICHMOND RECORD-HERALD
A RICHMOND PAPER FOR RICHMOND PEOPLE

COMPLETE REPORT EACH MORNING
FURNISHED BY
UNITED PRESS
LATEST WIRE NEWS

VOL. XXVI, NO. 801. TELEPHONE 70-71 RICHMOND, CALIFORNIA, TUESDAY MORNING, JULY 24, 1928. Read It First In The Record-Herald PRICE 5c

PROBE OF ITALIA EXPEDITION ORDERED

Hot off the Griddle

By EMILE GAUVREAU

Theatrical press agents have organized and affiliated themselves with the American Federation of Labor. Each is armed with a union card. They have a charter which gives them a right to strike. It is announced that the union will not frown upon "certain harmless devices to draw attention to theatrical people." Editors who still fight free notices and who believe that the way to advertise is to buy space and pay for it will not be thrown into a panic if press agents ever go on a strike.

* * * * *

New York's underworld is trying out a new plan. Three bandits in broad daylight, invade the heart of the business section of Brooklyn and rob men and women in a restaurant of $250 and much jewelery. Nothing new in that. These bandits, however, are all painted up like Indians, with red, blue and green faces and yellow stripes. Instead of tomahawks they flourish automatics. Women shriek and faint and men have visions of Custer's last fight. Fully appreciating the terrorizing effect of their aboriginal decorations, the bandits growl threats and abuse as they pocket the cash and jewels. Needless to say, they got away. The only thing left for the police commissioner to do is to order a cavalry charge.

* * * * *

WILLIAM C. Durant's daughter, who has everything that money can buy, has gone to Reno for a divorce from her young husband, a hard working New York bank president. Millionaire Durant, who likes his son-in-law, is sad about it. He says it can't be

Continued on Page Five

Contract Let On Standard Paving

The council last evening authorized the mayor and city clerk to enter into a contract with the California Construction company, for the paving of the roadway between the street car tracks on Standard avenue.

It will consist of a strip of concrete nine feet in width and will cost the city about $4,000.

In connection with the improvement of Standard avenue, Peter Mahomed appeared before the council, and objected to the sidewalk in front of his property being but eight feet in width, when all of the rest of the walk was ten feet.

Engineer Hoffman informed the speaker that the contract had been awarded and the time had passed when any changes could be made.

Man, Wife Burned As Gas Explodes

Mr. and Mrs. J. P. Killian, 567 Second street, Richmond, are recovering from burns about their faces as the result of a gas explosion in the kitchen range Sunday.

Mrs. Killian, rendered unconscious by the fumes, was revived before firemen arrived with an inhalator.

The explosion occured when Mrs. Killian lighted the oven to toast bread. The flame went out and the oven filled with gas. When Mrs. Killian opened the oven the gas became ignited from a burner on the stove and the explosion followed.

Killian was standing near his wife when the blast occured. Besides burns about the face, the couple had their hair singed.

HOTEL CARQUINEZ

Arrivals at the Hotel Carquinez Sunday and Monday were: J. O'Connor of San Francisco; Mrs. B. Goranson of Los Angeles; S. Sweetens, Mrs. W. W. Clifton and daughter of Wellesley, Mass.; L. M. Johnson of Fresno; C. G. Potter of San Francisco; E. E. Ball of Fresno; Mr. and Mrs. A. E. Doffs of Bakersfield; F. C. Oberer of Topeka, Kans.; Mrs. L. Grauf and daughter of East Las Vegas; N. M. and George P. Uphan of Brentwood.

SANDERS WILL HEAD CAMPAIGN FOR L. DAVIS

Louis E. Davis, candidate for State Senator from this district, was in Richmond on Monday greeting his many friends and supporters, after a tour of both Contra Costa and Marin counties.

Davis is in the very pink of health and expresses himself as highly pleased at the generous assurances of support which have come to him throughout the district.

Louis Davis is a sure-fire campaigner. He is genial and friendly, carrying his thirty-three years as if they were no burden to him. He rides hard, as the saying goes.

The intensive discipline which he went through as a member of the famous Ninety-first Division

(Continued on Page 5)

HANNEYS FACE NEW CHARGES

MARTINEZ, July 23—William D. Hanney, 44, arrested last week with his wife, Mrs. Eleanor Hanney, 33, in a Richmond raid by county prohibition operatives, which resulted in their children being held by authorities at the detention home, was granted probation of one year today by Superior Judge A. B. McKenzie on a charge of maintaining a common nuisance only to be confronted with the knowledge that he and his wife are to face charges of contributing to the delinquency of minors.

Announcement that a second complaint is to be filed against the husband and wife was made to the court by District Attorney A. B. Tinning after Mrs. Hanney pleaded not guilty to a charge of maintaining a common nuisance and had her trial fixed for August 2.

On the arrest of the couple charges were made that the children had not only witnessed, but participated in the sale of liquor at the Hanney residence and that three of the girls had danced with men patrons.

When Mrs. Hanney was called to plead she denied the charge and demanded a jury trial through her attorney, Tsar Calfee. The attorney then sought and secured a reduction in bail from $300 to $200, stating that his client was unable to raise the larger amount and that she had household matters that needed attention.

Statement by Calfee that the charge is not a serious one brought the declaration from the

(Continued on Page 5)

Commerce Chamber Pleas For Funds

At the meeting of the council last evening, a letter was read from the Chamber of Commerce, and signed by P. M. Sanford as president, asking the council to donate to the organization, $3600, the same amount as last year.

The letter stated that through the city's aid the Chamber of Commerce was able to effectively carry on its work, and secure publicity that otherwise would have been impossible.

The letter was ordered filed, and the request will be considered at the time the annual budget is made up.

RETURN FROM NORTH

Mr. and Mrs. Henry I. Bill of 600 Eighth street have returned from a motor trip of two weeks spent in Oregon, Washington and British Columbia.

VISITS SISTER

Mrs. Theodore Kaphan of Gaynor street is entertaining Miss Marvin Byers of Chula Vista. Mrs. Kaphan and Miss Byers are sister.

Starts Drive

LOUIS E. DAVIS, candidate for state senator for the Ninth supervisorial district, composing the counties of Contra Costa and Marin, was in Richmond yesterday greeting friends. Davis has opened local headquarters on the second floor of the First National Bank building Sixth street and Macdonald avenue.

Warning Made To Register For Primary

Richmond voters who may wish to take part in the primary election on August 28, when a state senator will be nominated, are warned that they should register as Republicans not later than Saturday, July 28.

The RECORD-HERALD learns that a great many voters, prior to the recent Presidential primary, wishing to take part in the rather lively Democratic primary when Smith, Reed and Walsh were candidates, registered as Democrats.

Now that that contest is a thing of the past many voters may desire to make themselves eligible to take part in the August primary. And so the RECORD-HERALD warns all concerned that they have only until next Saturday, to make the change.

No Report Made On Paving Plan

Just what will be done by the council in relation to the contract for the improvement of Prather avenue and Key Boulevard, that was awarded to Peres Brothers, is not known, as at the meeting last evening the street committee made no report but asked for one week's further time.

The attorneys for the contractors claim that a portion of Key Boulevard is private property, therefore the council cannot award a valid contract, and have advised their clients not to sign up the contract.

Council Considers Local Aero Club

No action was taken by the council at its meeting last evening on the request of the American Legion that it endorse the formation of an Aero club in this city.

City Manager J. A. McVittie stated he had written a letter to Mr. Mion, who is sponsoring the club, asking for a conference, but as yet he had received no reply to it.

RETURN FROM YOSEMITE

Mr. and Mrs. D. G. McGrew of East Shore have returned from a vacation of two weeks spent in the Yosemite. They enjoyed the fishing and report a limit catch.

WEEK-END AT LAKEPORT

Mr. and Mrs. Al. Nystrom and Mrs. Oral Pearce spent the week-end at Lakeport.

Powder Explosion Kills Youth

MUSSOLINI FLAYS CRITICISM OF POLAR FLIGHT; PROMISES INVESTIGATION OF CHARGES

By THOMAS B. MORGAN
United Press Staff Correspondent

ROME, July 23 —(U.P.)—The strong hand of Benito Mussolini has been raised against a tide of universal criticism sweeping over leaders of the polar expedition which resulted in the fatal crash of the dirigible Italia on May 25.

A complete investigation of the expedition and action of the leaders after the disaster will be held, said Premier Mussolini, but it will be held only when the heated arguments of critics have been cooled by a review of all the facts. Furthermore, the investigation will be conducted in Italy by Italians, the premier announced, and after every agency has been employed to rescue any living survivors of the dirigible wreck.

Mussolini announced his intentions at the end of cabinet meeting after an optimistic review of national affairs.

The premier emphatically denied an investigation would be held in the country near the scene of the rescue party bases. It previously had been indicated that such action might be taken.

"Such a hypothesis is absurd and offensive," the premier said

(Continued on Page 5)

HOOVER FETED BY STUDENTS

PALO ALTO, July 23—(U.P.)—The torch light pep meeting of more than 1000 summer students of Stanford was staged here tonight before the campus home of Herbert Hoover, the Republican presidential nominee.

Headed by college cheer leaders the students gathered in the quadrangle and marched to the Hoover home, where they sang college songs and gave football yells for the distinguished member of their Alma Mater.

Hoover and Mrs. Hoover were at dinner when the students arrived but they left their guests to meet the crowd.

PALO ALTO, July 23 —(U.P.)—Senator Hiram Johnson, the independent republican of California, announced after a conference with Hoover here this afternoon that he would support the republican presidential nominee because "I am a republican candidate for United States senator in this state."

Johnson indicated his luncheon conference with Hoover was not entirely satisfactory. He hinted that Hoover and he were not in complete agreement as to the dominant issue.

The senator said he would begin his personal campaign in Southern California next week with a speech "expressing myself with influencing fervor about the power trust."

Hoover will name his issues in his acceptance speech August 11, Johnson said he assumed.

He declined to talk about Hoover's position, he refused likewise what transpired between them or even what they discussed.

CATCH ABALONE LIMIT

R. B. Dougall, president of the Richmond Sportsmen's club and Frank Fabretti, operator of a local service station, have returned from Pescadero where they report making limit catches of abalone.

IMPROVES IN HEALTH

Harry S. Curry, Richmond Chrysler dealer, has returned from Adams Springs where he spent a few days. His health is greatly improved.

City Fails To Act On Motion To Cut Expense

No action was taken by the council of El Cerrito Monday night on the motion of Councilman Charles Zimmerman to tear down the overhead of the city on account of a depleted treasury when the motion was lost for want of a second.

Councilman Peter Lersen suggested that the members of the council familiarize themselves with the city's financial condition so they can talk on the subject in open council without too much delay, but no action will be taken next Monday night on account of Mayor Phil A. Lee leaving for a vacation this week in the northern part of the state.

T. N. Calfee of Richmond acted as city attorney in the absence of City Attorney J. H. Peters who is away for a few days.

Petition of the Central Construction for an extension of sixty days on the improvement of Arlington Boulevard was granted by the council.

On the recommendation of Chief of Police R. R. Cheek, who stated that he understood Miller was trying to get a soft drink permit for a third party, the council denied the application of C. W. Miller, 141 San Pablo avenue, for a soft drink license.

Leasing of the city's property at Manilla avenue and Kearney street, to the Stege Sanitary District for a nominal sum per year to erect a storehouse to be used by the city and sanitary district will be taken up next Monday night when plans of the proposed building will be submitted to the council.

Mother Of Local Traffic Officer Dies In Chicago

News of the death of his mother, Mrs. Clara Baker, 52, Chicago, yesterday was received here by Traffic Officer Ed Baker.

Mrs. Baker, who is known by many residents of Richmond, left here 17 years ago to make her home in Chicago.

Besides her son here, she is survived by two daughters, Mrs. William Chamberlain, of 148 Sixteenth street, Richmond, and Izetta Baker, who is now touring the east on the stage.

No definite arrangements have been made for the funeral, but it is understood the remains will be brought to Richmond for burial.

Baker's father preceded his mother in death four years ago.

BONDS APPROVED

The master plumber's bonds of Spiersch Brothers, R. W. Timmons Frank Lucas and George W. Dall, were filed with the council at its meeting last evening and approved.

The plasterers bond of L. G. Slusser was also filed.

They're at It Again

WILLARD IRVING [illegible], aeronautic millionaire of New York and Michigan, has been [illegible] in Los Angeles with the fourth woman in his checkered career. [illegible] charged with bigamy and with desertion of Mrs. Ethel Twombley and daughter, Gloria, (both above.)

Richmond Man Injured As Engine Overturns

William E. Soby, [illegible] engineer, who resides [illegible] Pennsylvania avenue, Richmond, suffered a severe gash in his [illegible] and body bruises and narrowly averted critical injury Sunday morning at 2:30 o'clock when a Santa Fe locomotive was overturned at Muir station when the right of way caved beneath the 180-ton engine.

Although steam poured from the overturned giant of the rails, Soby escaped being burned when he was able to make his way hurriedly from the cab.

James McIntosh, of Mira Vista, the fireman, was walking along right of way when the locomotive rolled over on its side, having been directed by Soby to leave his station when an almost imperceptible move was detected by the engineer. The locomotive fell toward the Alhambra Valley highway and landed on the side of the cab occupied by the fireman.

The train was switching fruit cars near the end of the Muir spur and the locomotive was proceeding very slowly 100 feet from the end when the built up right of way caved beside a gravel bunker.

The front end of the locomotive dropped 12 feet, with the rear end being held suspended by the coupling pin to the tender, which [illegible] on the right of way [illegible] it was derailed. A heavily laden water tank car held the tender to the right of way.

At daylight section crews started building a "shoo fly" track and building the engine up with ties in preparation for employment of a railroad crane in lifting the locomotive back to the new track.

One crane attempted to raise the engine Sunday and failed. Monday, however, two derricks were employed and the locomotive placed on a temporary track.

Ordinance On Flag Respect Framed Here

Acting in conjunction with the Veterans of Foreign Wars, an ordinance was given first reading at the meeting of the council last evening which provides due respect for the United States flag in the city of Richmond in the future.

The new ordinance which will undoubtedly be adopted at the next meeting of the council regulates the display of the flag, specifies the courtesies or honors to be shown the United States flag, and provides penalties for the violation of the ordinance.

The ordinance will be known and designated at "The Fag Code" and violations of its provisions will bring a fine of not to exceed $500 or a jail sentence of six months, or both such fine and imprisonment.

The flag code is based upon the system of flag etiquette recommended by the national flag conference and endorsed by the United States Army and Navy authorities.

One of the provisions of the proposed law is that flags shall not be permanently fastened by tacks or nails to any staff or other object, except very small flags.

The flag can only be displayed during daylight, between the hours of sunrise and sunset. Flags displayed as a part of the decoration of the city, attached to wires, ropes or cables over streets, may be allowed to hang over night, when it is too difficult to take

(Continued on Page Eight)

Street Lights To Be Installed

Councilman Elmer A. Martin of the light committee reported to the council last evening in favor of the installation of four street lights. Other petitions for lights will not be considered until after the new budget is adopted.

The lights ordered installed are at the corners of Forty-fifth and Macdonald, Mount and Silva, Second and Ripley and Forty-fifth and Potrero.

SUIT IS FILED

R. H. Spiersch and F. C. Spiersch filed a lien in Martinez against H. W. McIntier and R. H. McFarlane for $346 alleged due for plumbing in the construction of a Richmond home.

PLAN VACATION TRIP

Mr. and Mrs. O. Carroll of 542 Forty second street leave this morning on a vacation trip.

THREE PROBES LAUNCHED TO SIFT SOURCE

SAN DIEGO, July 23.—(U.P.)—Officers seeking to determine the source of a can of black powder that exploded in the midst of a group of campers tonight expressed belief it was part of a cargo of munition from a smuggling ship that had floundered en route to Mexico or South America.

While city, county and federal authorities entered the probe, it was learned that nearly 100 tons of the powder had been washed up on the beaches of Southern California near San Diego.

One of the cans was found by campers, who carried it to their fire. The can was dropped and exploded killing Robert Davidson, 13, Los Angeles, and seriously injuring other members of the party.

23RD STREET PLAN ADOPTED

Plans for the improvement of Twenty-third street from Southern Pacific tracks south, to Potrero, were adopted at the meeting of the council last evening. The plans provide for a ten-inch pavement consisting of a four-inch cushion of broken rock, four inches of asphaltic concrete and a two-inch wearing surface of bitulithic.

The main roadway is to be 56 feet in width, except where it passes under the Santa Fe viaduct, where it will be thirty feet.

A resolution was also adopted by the council declaring certain portions of lots acquired in the widening proceedings to be a portion of Twenty-third street.

NOTED RANCHER TAKES OWN LIFE

LIVERMORE, July 23.—(U.P.)—George Roeding, national prominent agriculturist and known as the organizer of the fig industry in California, ended his own life here today.

The man who was considered one of the state's leading authorities on products of the soil was found hanging from a water tower near here with a rope around his neck. Undoubtedly Roeding committed suicide, said Deputy Coroner J. D. Ryan of Alameda county last night.

Roeding had been confined to a sanitarium nearby for treatment and went for a horseback ride shortly before his death.

He was president of the California Nursery company and formerly a member of the joint advisory committee of the United States Department of Agriculture.

MACHINES COLLIDE

Cars driven by J. Roma, Berkeley, and J. H. Ollinder, Oakland, collided yesterday at the corner of San Pablo and Roosevelt avenues. The cars were slightly damaged.

A machine driven by Miss Lula Guadarn, El Cerrito, crashed into a parked car owned by R. S. Middleton, 214 Ripley avenue, Richmond, at Park Place and Richmond avenue. Slight damage was done.

Vacaville — Eighteen new 600 candle power lights will be installed on Main street and the highway.

RICHMOND RECORD HERALD

A Consolidation of the Record-Herald and Richmond News

Published Every Morning Except Mondays and the Days Following Holidays by the

RECORD-HERALD PRINTING AND PUBLISHING CO.

Telephone Richmond 70 and 71 2201 Macdonald Avenue

G. E. MILNES.....President and Manager
GROVER E. MILNES.....Business Manager
OFFICIAL PAPER OF THE CITY OF RICHMOND, CAL.

Entered at the Postoffice at Richmond, California, as Second Class Matter.

Subscription Rates
One Month by Carrier.....50c
One Year.....$6.00

TUESDAY MORNING, JULY 24, 1928.

BOURBON

The proudest race of kings the world has seen, more addicted to magnificence than even the thrifty French people could stand, gave their name to the democrats of the solid south. Down there below the Mason and Dixon line to be a democrat meant after the Civil War to belong to the more aristocratic class, the masters. We now wonder how these proud bourbons of the south feel at the calm dismissal of their rights by Al Smith, the democratic nominee for president.

With an airy wave of the hand Mr. Smith dismisses the protest of the solid southern democrats over his wide open stand on liquor. It is as though Mr. Smith did not know that in the south the white dominant democracy is the conservative and dry element of the community.

If the south doesn't know why Al Smith treats them so, we will provide the information. Mr. Smith knows that he will carry the southern states anyhow, so why put himself out to please those people? He makes his wet stand for the double reason that he is wet and he wants to clinch millions of votes in the big cities, so as to get a grip on states that usually are counted in the republican column. And in order to do this he cares not for the pride of the south, the pride of an economic and political class so strong in their views that for generations they have taken their nickname from the proudest dynasty in France.

Let the national committee work it out, he says. And even in saying that he offends good taste as measured in the south.

"Combative" measures are to be employed, if you please. And by this one may assume the age-old leadership of the dry conservative south is to be flogged into line, if necessary.

We are glad we are not the democratic national committee with that job on our hands.

It is getting to the point where a candidate for any office will have to wear uniforms without pockets.—*Atlanta Constitution.*

The old agitation has broken out again in several quarters to have our botanists include the early cantaloupe among the evergreens.—*Detroit News.*

"The day of the flapper is over," says a writer in the Sunday supplement. Yes: about 4 a. m.—*Atlanta Constitution.*

AND THE WORST IS YET TO COME

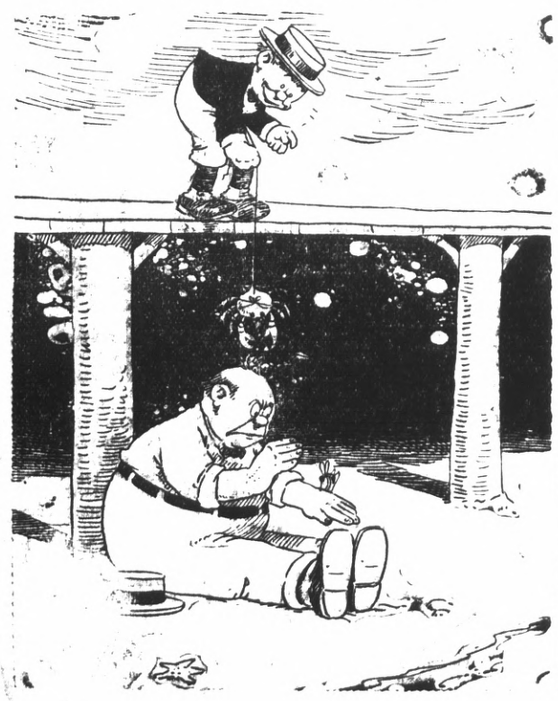

Julie Says—

SUNSHADES are being made in gay and varied colors in silks for summer use. And they serve a double and practical purpose—for sun and rain. And Milady who prefers the small tight cap fitted hat can wear the small hat all summer in different colors to harmonize. The sunshades sketched are rather modern in motif and gay in hue. Of course the sunshade for the garden party of organdie or lace is still in step with the vogue but rather more of a decoration than useful in purpose. The cap hat is made of a loosely braided straw in black.

—(U.P.)—

What Do You Know?

1. How many strings has a banjo?
2. What is the salary of a United States cabinet officer?
3. How many Confederate states were there?
4. Who was the first Pope?
5. In what city is Fairmount Park?
6. Where is Faneuil Hall?

---

1. Four or five.
2. $15,000 a year.
3. Eleven.
4. St. Peter.
5. Philadelphia, Pa.
6. Boston, Mass.

BEAUTY

By LAURA LANE

My Dear Miss Lane,

A friend of mine who has an unusually beautiful complexion tells me that I will ruin my skin by clogging up the pores with cold cream. She says that the use of soap and water is safer and healthier. I have quite a lot of blackheads—do you think they are the result of using cold cream to clean my face?

Mrs. M.

Your friend must be one of those fortunate few whose skin is so fine and smooth that it remains lovely even without proper care. Soap and water is an excellent cleansing agent for oily skin, but it will have dire results if used on a dry skin. Possibly other sources will prove more effective. Do not use cold cream to clean your skin and remove its beautiful complexion.

[illegible] cream, [illegible] pencil. Of course [illegible] with [illegible] wipe [illegible] carefully with a lean cloth. Then, with the second [illegible] of the simplest and [illegible] astringents is ice water or a piece of ice wrapped in gauze. Before powdering and rouging rub in a thin powder base cream to protect and beautify the skin.

If you follow these directions carefully and consistently, [illegible] years from now you may have [illegible] not inconsiderable pleasure of telling your beautiful friend how to care for her aging, dry skin.

PAIN'S BRUTUS

A Frenchman, being troubled with gout, was asked what difference there was between that and rheumatism. "One very great difference," replied Monsieur. "Suppose you take a vise, put your finger in, you turn the screw till you can bear him no longer. Zat is rheumatism. Dan 'pose you give him one turn more. Zat is gout

NOT STRANGE EITHER

Are you a follower of the ages? Why no, but I'm very much interested in the forms.

CAN YOU BLAME THEM?

"What's the trouble among the romance members of the police force?"

"Nobody wants to be a plain clothes woman."

SAW THE LIGHT

"When did you realize that you had investment?"

"What a fool I was!"

Apparently a great many people resent dry humor, as a company of persons who [illegible] in anything.

BY RUTH THOMPSON (Aunt Betty of KGO)

Visiting The World Children

A STORY BOOK TOUR

CHILDREN OF VENEZUELA

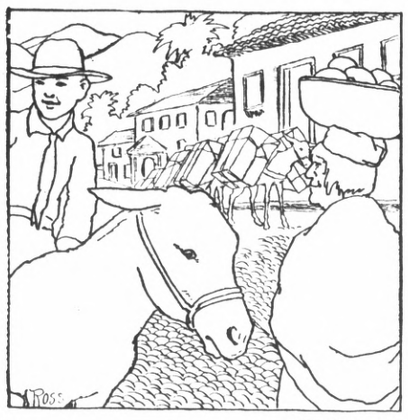

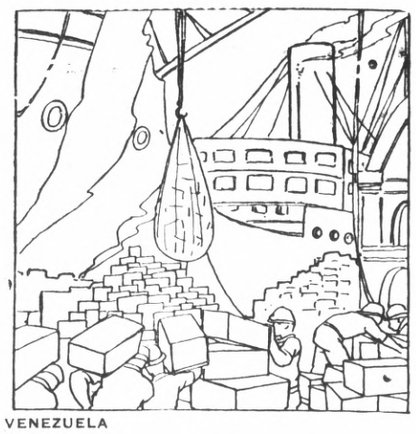

CHILDREN IN VENEZUELA

When Tomaso used his eyes "so fast" he saw many things. He knew he was in the chief port of Venezuela. He saw ships at the waterfront. They were Spanish, English, Italian, Dutch and American ships. The day was warm. It was the fever-laden heat of the tropics. Tomaso stood in the shade to watch. "It is too hot in La Guaira," he said, "too hot for Tomaso of the Spanish blood, even!"

"Tomaso, business is finished. I have sold the sugar, cacaco and coffee beans."

"Where will they be shipped to?" asked Tomaso.

"I think they will be shipped to New York," said father. "Now we must go home."

"I like to travel," said Tomaso.

The two walked down the shady side of the street to the train that would carry them to Caracas.

—(U.P.)—

CAT TALES

By Fuzzy

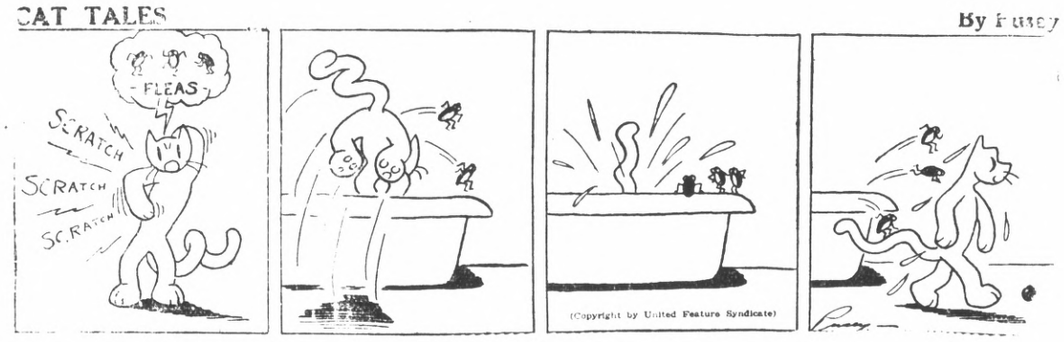

DOINGS OF THE DUFFS Reg. U. S. Pat. Off.

By Ben Batsford

YOUNG BUFFALO BILL

By Harry F. O'Neill

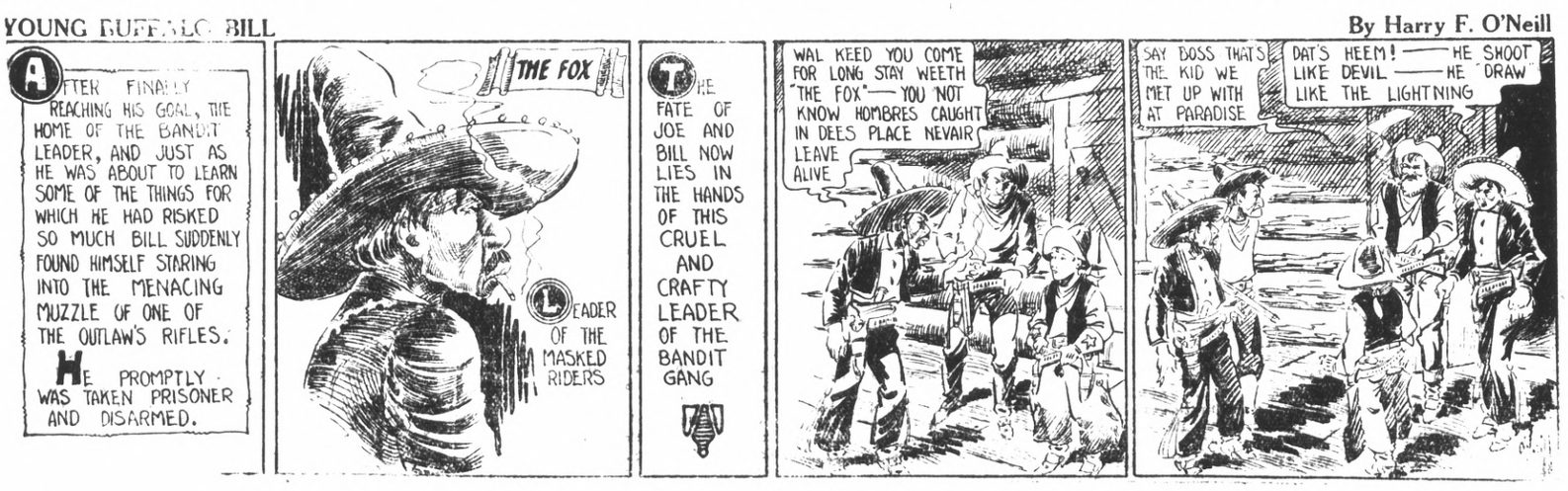

MARY ANN GAY

By Lou Skuce

Society and Club News

NEIGHBORS HEAR REPORT OF MEETING

NEIGHBORS—Social

A report of the recent Bi-county Association meeting was delivered to the members of the Royal Neighbors last night in Memorial hall by Mrs. Nina Vickery. Plans were discussed for the conclave in Santa Cruz, September 7, 8 and 9, when the Royal Neighbors and Modern Woodmen lodges will dedicate a grove of trees to members who died during the World War.

The Royal Neighbors will entertain at a dance in the Lonesome club in Oakland on September 18, in honor of the Bi-county Association. A social time followed the meeting last night.

MISS PIPER TO BE MARRIED IN FALL

One of the charming fall weddings to be held is that of Miss Agnes M. Piper and Victor H. Anderson. Miss Piper is a former resident of Richmond and has many friends in this city.

Miss Piper and Anderson are members of Windsor and Santa Rosa lodge circles.

AUXILIARY DELEGATES TO ATTEND MEETING

Mrs. Nina Crowson, legislative representative of the ladies auxiliary of the Brotherhood of Railway Trainmen, lodge No. 101, will meet with the coast division of the Santa Fe board in San Fran[illegible]

AIR MAIL EXTENSIVE

HAVANA, Cuba, July 23.—(U.P.)—Eleven million letters, weighing a total of 181,273 pounds have been carried by the Pan American Airways, Inc., from October 28, 1927, until May 20, 1928. The Pan American Airways operate a daily combination mail and passenger service between Key West, Florida and Havana and return.

Incoming mail amounted to 10,869,384 letters, while the outgoing service was not patronized so heavily owing to an additional charge for all air mail leaving Cuba.

FILMS IN ARENAS

WASHINGTON, July 23.—(U.P.)—American motion pictures are so popular in Venezuela that they are shown in bull-fight arenas, the commerce department reports.

"Thriller" type movies are shown in two arenas in Caracas, seating 3,500 and 6,000 persons.

Twelve other theatres in the capital and more than 100 in other cities of the nation attest the Venezuelans' liking for the celluloid drama. European pictures are shown to a lesser extent.

ON BUSINESS TRIP

D. L. Barnhart, building contractor now erecting a number of dwellings in Richmond, and Al. Hedstrom who is assisting him in his work here, are on a business trip to Visalia and Fresno. Barnhart expects to establish his headquarters in Richmond.

READ IT FIRST
RECORD HERALD

Wives of Leading Political Fiigures

LEFT TO RIGHT, top row—Mrs. James A. Reed, Mrs. Newton D. Baker, Mrs. Alfred E. Smith; center Mrs. Gilbert M. Hitchcock; bottom row, Mrs. E. T. Meredith, Mrs. Albert Ritchie, Mrs. William G. McAdoo and Mrs. A. Victor Donahey.

NAVY PHYSICIAN VISITING MOTHER

Mr. and Mrs. Earnest Dobson, accompanied by their daughter, Ernestine, are the guests of Mr. Dobson's mother, Mrs. L. E. Snyder, of Berkeley. The Dobsons are well known in Richmond and have a number of friends here. Mrs. Snyder formerly resided in Richmond. The visitors plan to leave soon for San Pedro and from there they will go to Mare Island where Dobson will be in charge of the optical department of the navy.

MODERN CO-ED IS PASTOR OF IOWA CHURCH

By JOSEPH F. HEARST
United Press Staff Correspondent

DES MOINES, July 23.—(U.P.)—When the congregation of the Urbandale Community church, near here, settled into the pews on Sunday morning and the minister steps out to conduct the services, it is a modern co-ed, younger than most of them, and garbed in the dress of the up-to-date girl.

The pastor is Miss Margaret E. Ross, 19, a student at Drake University. Miss Ross took the church for the summer months. Whether she will continue in the pulpit this fall is undecided.

In appearance Miss Ross would be taken for any of her sister students. She wears modern short skirts. She has clear gray eyes, and her brown hair is modishly bobbed.

Her charge at the Urbandale Community church was not her first pulpit experience. Last fall her brother, Leslie J. Ross, stationed at her home in Prescott, Ia., became ill and she filled the pulpit for two weeks. Later she conducted a revival.

Miss Ross, in talking of her church and the ministry, which she expects to follow, permanently when she finishes college, is careful not to touch with authority on matters of which she is not sure.

Smoking No Sin

Smoking, Miss Ross, believes is not morally wrong for women, although she does not uphold the practice.

[illegible] prohibition, Miss Ross [illegible] in the worth of the eighteenth amendment.

"Conditions [illegible] at least [illegible] a result of the Volstead Act," she said. "I am sure there is less drinking, generally, and I know there is in small towns. Formerly it was not uncommon to see a drunken man on the streets in small places. Today one never sees such a sight."

Miss Ross also believes prohibition has not had a bad result with college men and women and high school students.

"I hear a great deal about drinking by young people," she said, "but I never see any actual cases, and I believe the students at Drake University are representative of students all over the United States."

Attacks Companiate Marriage

On the question of companionate marriage Miss Ross is emphatic in her denouncement. She believes it is entirely out of the question "with all that goes with civilization and good citizenship."

"The difference between companionate marriage and the one which may be dissolved if it is a complete failure is fundamental in spirit and, therefore, in fact," she said. "In the latter case the lovers believe their love is strong enough and deep enough to last through life, and marry because they believe it; and they plan to live and realize that failure [illegible] is a tragedy.

"But in the case of a companionate marriage the lovers merely want to enjoy the pleasures of sin for a season, until they arrive at the end, at the expense of good morals, good breeding and good citizenship."

Whistler-Werner Wedding To Be Held Next Sunday

Miss Helen Whistler, popular young lady of San Pablo, will become the bride of Fred H. Werner of Berkeley. The ceremony will take place in the First Baptist church of Richmond at 2:30 o'clock next Sunday.

Miss Frances Whistler will attend her sister and the brother of the groom will be best man.

Miss Whistler is a graduate of the local schools and taught in the John Brown school in Arkansas. For the past two years she has been on the faculty staff of the Corning high school.

Werner is studying for the ministry and is at present employed in Berkeley.

ALEXANDRIA LODGE PLANS WHIST PARTY

The Alexandria lodge, Daughters of St. George, will hold a whist party his evening following their business meeting in Memorial hall. They will complete plans for a public whist party to be given on July 1. The committee in charge of the coming event is Mrs. Winifred Oliver and Mrs. Rose Yates.

INITIATION HELD BY LOCAL YEOMEN

An initiation was held in Woodmen hall last night by Richmond Homestead of Yeomen. A social hour followed after which refreshments were served by a committee consisting of Mrs. Elizabeth Congdon, Mrs. Beatrice Shepherd and W. J. Lane.

Brea—Pacific Electric Company plans extension of its line to Corona.

LEGION AUXILIARY WILL MEET TONIGHT

The American Legion auxiliary No. 10, will meet this evening in Memorial hall. Mrs. Clare Barry, will preside. Plans will be made for sending delegates to the convention to be held in Stockton from August 13 to 18.

A pleasant week was enjoyed by the following party who motored to Clear Oaks in Lake county: Mr. and Mrs. Russell Meyer and Mr. and Mrs. Duke Tilden, Jr.

Remells Attend Family Reunion At Berkeley

Mr. and Mrs. William Remell of 223 Thirty-first street were present at a family reunion which was held Sunday in Berkeley at the home of Mr. and Mrs. William Kleiber. For the first time in 37 years, Kleiber and his sister, Mrs. [illegible] Schenk of Rush Lake, Wis., met.

The following guests were present: Mayor and Mrs. R. E. Cleys of Martinez, Mr. and Mrs. William Remell of Richmond, Percy Kleiber and Birdsall Kleiber of Berkeley, Mr. and Mrs. F. W. Schenk of Rush Lake, Wisconsin and Earl [illegible]verton, of Berkeley.

Pastor Will Speak Of Experiences On Fishing Trip

[illegible] Wilson returned [illegible] month's vacation in which he made a motor trip through Washington, Oregon and Idaho and Yosemite National Park in California. At the services next Sunday he will preach two sermons [illegible] grown out of his vacation experiences. At the morning service the subject will be [illegible] Soul [illegible] of fishing [illegible] will preach on the subject [illegible] United States."

Housewives Prepare Jellies For Navy Men

[illegible] housewives have contributed more than 100 individual glasses of homemade jellies and [illegible] the men in the United States [illegible] hospital at Mare Island, according to an announcement made [illegible] by Mrs. Katherine Rogers, secretary of the local chapter of the American [illegible]. The jellies will be sent to the hospital this week and those planning to make the trip have been requested to call at the Red Cross headquarters in the First National bank building or telephone Richmond 2789.

STUNT NIGHT BY CLUB WOMEN HERE

The members of the Business and Professional Women's club will hold a meeting this evening in the Carquinez hotel and what is known as "stunt night" will take place. A dinner and social time will be enjoyed. Mrs. N. Cattell is chairman of the event and will be in charge of the stunts to be presented during the evening.

BARNETTS TO LEAVE FOR TUOLUMNE MEADOWS

George Barnett and family of [illegible] Twelfth street, will leave today for Tuolumne Meadows where they expect to spend two weeks. Barnett is manager of the Richmond Commercial and Savings bank.

ROYAL NEIGHBORS PLAN PUBLIC WHIST

A public whist party will be held tomorrow in the W. O. W. hall by the members of the Royal Neighbors of America. Games will be started at 2:15 o'clock. Mrs. Mary Bonham is chairman of the party and announces that prizes will be awarded to each table.

Graceful

AMONG the youngest and most interesting voyagers to arrive at New York when S. S. Cleveland docked the other day was 2½ year old Elizabeth Bochen. She is traveling all the way from Germany to Chicago, and by herself, too.

Haneys Leave To Attend Synod In Los Angeles

[illegible] Rev. W. Haney, accompanied by Mrs. Haney [illegible] Rev. and Mrs. [illegible] McAllister, left [illegible] for Los Angeles to attend the Presbyterian synod.

The Haneys plan to enjoy a vacation of one month in Oregon following the synod and prior to taking up the pastorate of the Eagle Rock Presbyterian church in Los Angeles.

Rev. Haney preached his farewell sermon Sunday night in the First Presbyterian church. His mother, Mrs. Haney plans to remain in Richmond indefinitely as the guest of local friends. Rev. and Mrs. McAllister will return to their former home in Hollywood.

ONETAH COUNCIL PLANS FOR WHIST

The Onetah Council, Degree of Pocahontas, will hold a whist party on Thursday in Redmen hall. Prizes to be awarded are now on display in the windows of the Marathon Candy store. The public is cordially invited to attend and enjoy the games.

WADDINGTONS ARE ENTERTAINING GUESTS

Mr. and Mrs. Hamlet Waddington are entertaining as their guests, Mrs. Mae Thompson and Miss Laura Slater, who recently arrived from Attleboro, Massachusetts. The visitors plan to remain here for two weeks.

Miss Flora Eddy Engaged To Richard Harp

The engagement of Miss Flora Lee Eddy and Richard L. Harp is being announced. The date of the affair has not been made known but it is expected to take place in the near future.

Miss Eddy resides at 523 Sixth street and is employed with the Pacific Grill, at 1524 Macdonald avenue. She is the daughter of Mrs. F. R. Warner, of El Cerrito.

Harp makes home with his parents, Mr. and Mrs. C. Carp of 135 Sixth street. He is in the service of the Standard Oil company.

Laura Regello Becomes Bride Of C. Ingraham

The marriage of Miss Laura E. Regello and Clarence E. Ingraham took place yesterday in Oakland. Only immediate relatives and close friends of the couple were present.

Directly after the ceremony the couple left for Santa Cruz where they will spend their honeymoon. On their return they will reside in Tenth street.

Miss Regello is the daughter of Mr. and Mrs. D. Regello of Third street and Ingraham resides in Tenth street and is an employe of the Santa Fe railroad.

The young couple have a number of friends in Richmond who wish them much happiness.

PARTY WILL LEAVE FOR GRASS VALLEY

Mr. and Mrs. A. L. Hat[illegible] of 5[illegible] street and [illegible] and Mrs. F. R. [illegible] Berres[illegible], will [illegible] morning [illegible] Valley and Lake Tahoe [illegible] will be absent for [illegible]

RETURNS HOME AFTER THREE WEEK VACATION

Albert Lewis Bock, son of Mr. and Mrs. L. A. Bock of [illegible] Twenty-third street has returned to his home after three weeks spent in Vallejo, Calistoga and Nevada City.

Maximum
RED CROWN GASOLINE
ANTI-KNOCK
PERFORMANCE
Red Crown
GASOLINE
STANDARD OIL COMPANY OF CALIFORNIA

Don't Suffer Any Longer

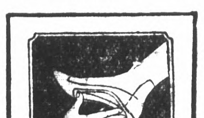

Dr. Scholl's Foot-Eazer quickly relieves tired, aching feet, restores weak and broken down arches. Worn in any shoe. $3.50 per pair.

Dr. Scholl's Zino-pads for Corns instantly end pain and remove the cause—friction and pressure. Results guaranteed. 35c.

Dr. Scholl's Bunion Reducer instantly relieves bunion pains, reduces growth and preserves shape of shoes. 75c each.

Dr. Scholl's Nu-Grip Heel Liner prevents shoes from slipping at the heel, or stockings from wearing out at heel. 30c per pair.

It is a well known fact that women have more trouble with their feet than men, but there is no need for it.

This store specializes on fitting women and we carry a line of built-in-arch shoes.

Martha Washington

and other brands from

$5.85 to $8.50

Our Repair Department Specializes on Ladies' Shoes

Let us help you in getting rid of that suffering.

B. B. Shoe Store

720 MACDONALD AVENUE

Be Photographed On your Birthday

Richmond Conservatory of Music
906 MACDONALD AVE.
RICHMOND
Phone Richmond 2390
PRINCIPAL
Aurora Thompson, A. G. S. M.
Interviews Arranged

SPECIAL
Permanent Wave
$10.00

Ye Beauty Shoppe
LENORE CARPENTER
329 Twenty-first St.
Telephone Richmond 2346

Mrs. Irma Randolph
MEZZA SOPRANO
A Singer who teaches
A Teacher who sings.
Thursdays—All day and evening.

Conservatory of Music
906 Macdonald Avenue

Oakland
1618 6th Ave.
Tel. Mer. 4738

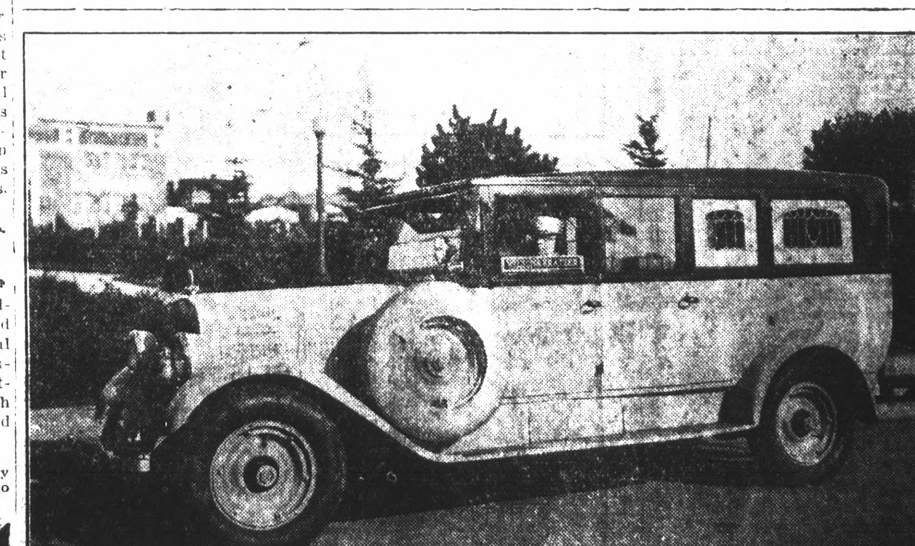

The completely equipped ambulance as shown above is ready at all times, day or night, to answer calls. This ambulance is always in the care of uniformed and competent men and is used exclusively for the sick and injured.

WILSON & KRATZER

PHONE RICH. 113

Now Playing — California — Now Playing

DIRECTION WEST COAST THEATRES Inc.

GENTLEMEN PREFER BLONDES

BY ANITA LOOS

Directed by MALCOLM ST. CLAIR

A PARAMOUNT PICTURE

"Queer Ducks," a Comedy Scream . . Topics . . Fables

GREATER MOVIE SEASON STARTS AUGUST 18TH

RICHMOND THEATRE

Direction West Coast Theatres, Inc.

NOW . . . See It Today

RAMON NOVARRO and NORMA SHEARER in

"THE STUDENT PRINCE"

TOPICS — FABLES

Kiddies 10c Adults 15c

Scrip Books Save You Money

RETURN FROM L. A.

City Plumbing Inspector and Mrs. C. S. Ford have returned from Los Angeles where they spent their vacation of two weeks.

very low fare daily back east Excursions round trip

Return Limit October 31

Atlanta, Ga.	$113.60
Boston, Mass.	157.76
Buffalo, N. Y.	124.92
Chicago, Ill.	90.30
Cincinnati, Ohio	110.40
Cleveland, Ohio	112.86
Colo. Springs, Colo.	67.20
Dallas, Texas	75.60
Denver, Colo.	67.20
Des Moines, Iowa	81.55
Detroit, Mich.	109.92
Fort Worth, Texas	75.60
Galveston, Texas	78.00
Houston, Texas	75.60
Indianapolis, Ind.	103.34
Kansas City, Mo.	75.60
Louisville, Ky.	105.88
Memphis, Tenn.	89.40
Milwaukee, Wis.	93.90
Minneapolis, Minn.	91.90
Montreal, Que.	148.72
New Orleans, La.	69.40
New York City, N. Y.	151.70
Oklahoma City, Okla.	75.60
Philadelphia, Pa.	149.22
Pittsburgh, Pa.	124.06
St. Louis, Mo.	85.00
St. Paul, Minn.	91.90
Toronto, Ont.	125.72
Tulsa, Okla.	75.60
Washington, D. C.	145.86

and many other points

En Route-Grand Canyon National Park and the Indian-detour

Fred Harvey dining car and station dining room service is conceded by experienced travelers to be absolutely the best in the transportation world, an exclusive Santa Fe feature

Santa Fe Ticket Office and Travel Bureau

W. B. Twill, Agent
Richmond Depot
Phone Richmond 912

Santa Fe ... cool summer way

Pastor Grateful For Paper's Aid

Rev. Earl W. Haney, pastor of the First Presbyterian church who is leaving to assume the pastorate of the Eagle Rock church, sends the following letter to the editor of the RECORD-HERALD:

"I am writing to express my appreciation to you for your splendid help in keeping our work before the public. I am now leaving Richmond, and I am trying to thank my friends who aided me in making a success of the work. Your associates have very kindly given us space, and it was done in such a kindly way that we felt their interest in what we were trying to do.

"Please accept my thanks then for your kindness to us, and also, please convey to our friends in your office our gratitude for their many courtesies.

"With every good wish, I am
Cordially yours
EARL W. HANEY"

Don't Take Pills For Constipation

Ordinary pills taken to relieve constipation merely force a movement of the bowels without making the liver disgorge its excess bile. That's why the trouble returns in a day or two and you have to swallow more pills.

What every constipated person needs is a good liver tonic like Plantlax to thoroughly cleanse the digestive system of all foul secretions and at the same time restore the torid, lazy liver to proper working order. When this is done you will no longer have frequent headaches, coated tongue, sallow skin, sour stomach, gas, bilious attacks or other symptoms of constipation and liver trouble.

Plantlax is made from the juices of harmless medicinal plants Nature's own remedies that act in a mild, easy way without weakening or irritating the organs. Try it tonight. Large bottle $1 at La Moine Drug Co.

SHEARER FILM HELD TRIUMPH OF FILM LAND

The great Metro-Goldwyn-Mayer spectacle, now playing at the Richmond Theatre, is more than a triumph for Ramon Novarro and Norma Shearer, who play its principal roles. It is more than a triumph for Ernst Lubitsch, that master of direction who wove together the threads of the huge dramatic tapestry. It is more than a triumph for the technicians who built its gigantic settings—who constructed entire towns, huge, majestic castles—for its great backgrounds.

It is a triumph for the screen as a whole—for it marks another step forward in the advance of the screen to its ultimate destiny as one of the greatest of the great arts. "The Student Prince" has done more for the screen than any single thing in years.

Ramon Novarro, as Karl Heinrich, a role immortalized on the stage by Mansfield, Bonciault and others of the great luminaries of the spoken drama is superb.

"The Student Prince" is the triumph of sheer artistry, for he makes his complex character live and be loved. He touches the ultimate in acting art.

Norma Shearer is an adorable Kathie; she plumbs the very depth of emotion—and still casts an irresistible spell that charms the spectator even while that spectator is marveling at the sheer art of her portrayal.

Jean Hersholt as Juttner, the tutor, and Edward Connelly as the Prime Minister, play two opposite characters with convincing clarity, and comedy is added by George K. Arthur, Bobby Mack and Otis Harlan. Edythe Chapman, Philippe De Lacy, Edgar Norton, Lionel Belmore and the rest of the great cast are wonderfully chosen.

And, among the greatest of the players is the crowd two thousand people who seemed as inspired by the mighty romance as were the principals.

Other film features include Topics and Fables.

Big Program Followed In Germany Navy

BY FREDERICK KUH

BERLIN, July 24 (U.P.)—Germany's navy, sunk, surrendered to the enemy or scrapped after the war, is being rebuilt at a surprising rate. Large sums are being spent by the German government and by German taxpayers to equip the nation with an efficient fighting fleet.

The German naval budget, amounting to 331,000,000 marks this year, is larger than that of Italy and falls short of French naval expenditures by only about 20,000,000 marks. This surprising fact is explained by German naval experts by numerous financial disadvantages to which the German navy is subjected, and to which other important navies are immune.

The cruiser "Koeln," launched a few days ago at Wilhelmshaven, is the latest addition to this country's maritime forces. During the past three-and-a-half years, Germany has quietly and without causing a large splash put four new cruisers and twelve destroyers into commission. Six armoured battleships have been modernized at a substantial cost.

They have been equipped with new machinery and they have acquired anti-aircraft guns. The old 11,8000 ton battleship "Zachringen" has been transformed into a wireless controlled target ship at a cost of 2,500,000 marks. Finally the Reichstag has appropriated the first quota of 80,000,000 marks for the construction of a new 10,000-ton armoured cruiser, which is to be the first of a series of four similar vessels.

Nineteen fighting craft, constructed or approved by Germany since 1924 are costing the country 370,000,000 marks, a sum which will be increased to 500,000,000 marks as soon as the vessels now included in the German naval program have been built.

"Minor" German naval expenditures embrace 10,000,000 marks for the dredging of a new channel at Wilhelmshaven, the North Sea naval base, and correspondingly large sums for experiments with oil-driving engines, guns, torpedoes, explosives, signalling apparatus and mines.

Europe Via Greenland

BERT R. J. HASSELL and Parker D. Cramer plan flight from Rockford, Ill., to Stockholm, Sweden, via Greenland, in the Stinson Detroit monoplane Greater Rockford. Photo shows Bert Hassell (left) being greeted by Mayor Bert Allen of Rockford.

SEA FLIERS AT AZORES ISLES

HORTA, Azores, July 23—(U.P.)—Lieut. Paulin Paris and his two companions of the seaplane La Fregate, who are attempting a round trip flight across the Atlantic, were detained here today by a faulty motor and it was considered possible continuation of the flight would be postponed until new parts are delivered from France.

The forward motor of the twin motored plane developed trouble when the French aviators were two kilometers from Horta on their flight from Brest. They flew the remaining distance with one motor and landed here at 2:20 a. m. (E. S. T.).

The faulty motor was being dismantled this afternoon and the fliers will attempt to repair it so that they can continue their flight to New York—possibly by way of Bermuda — without waiting for equipment to be delivered from France.

Fire Threatens Barbecue Stand

Damage amounting to between $150 and $200 resulted from a blaze in the Black Cat barbecue stand in San Pablo avenue near Cutting boulevard early yesterday morning. The fire for a time threatened to destroy the structure but was soon controlled by the volunteer fire department of El Cerrito under Fire Chief Arthur A. Byrd. The blaze is believed to have been started by a smoldering cigarette. The building is owned by Nick Bardon and Mrs. B. A. Tout is the proprietor. Both the building and its contents are insured.

New Fight To Save Fox Opens

LOS ANGELES, July 23—(U.P.)—Attorneys for William Edward Hickman, murderer of Marion Parker, will make another move Tuesday to delay or prevent the hanging of "The Fox."

A petition for rehearing of the state supreme court decision on the appeal of Hickman, will be filed, citing ten asserted errors.

Attorneys previously had announced that the appeal will be taken to the federal supreme court.

The asserted errors centered on interpretation of the California statute governing cases in which insanity is the defense.

The Hickman case was the first tried in the state where a plea of "not guilty by reason of insanity" was entered.

"The Fox" is now in San Quentin prison under sentence of death.

Thieves Enter Richmond Homes

While two Richmond families were out of town enjoying vacations of two weeks, burglars entered their homes and carried away wearing apparel valued at $194, according to police reports.

J. C. Fanning of 442 Eighth street reported the loss of clothing valued at the above amount. Fanning discovered that his house had been entered upon his return to the city Sunday night and reported the matter to the police.

J. B. Nys of 1516 Gaynor avenue reported that his home had been entered and ransacked but that nothing of value had been carried away. No traces of the thieves have been found.

Radio News

KYA—San Francisco 353 M. 850 K.

8 to 9 a. m.—KYA Morning Glories.
9 to 10—Home economics.
10 to 10:30 a. m.—Musical program.
10:30 to 10:40 a. m.—Psychology talk.
10:40 to 11 a. m.—Musical program.
11 to noon—California Sunshine hour.
12 to 12:15—News items.
12:15 to 1 p. m.—Regular weekly meeting of Tuesday Noon Club.
1 to 2 p. m.—Musical program.
2 to 2:30 p. m.—Babette, fashion authority.
2:30 to 3—Service.
3 to 4—Bridge party hour.
4 to 5 p. m.—Musical program.
5:30 to 6 p. m.—Scenario contest.
6:15 to 7—Golden Gate Cryer.
7 to 7:30 p. m.—Music Masters.
7:30 to 7:30 p. m.—Safe summer driving talk.
7:35 to 8 p. m.—Request period.
8 to 8:30 p. m.—Mary Eyit, Marie Evans, Quinlan Twins.
8:30 to 9 p. m.—West Coast Theatres frolic.
9 to 10—Scenario contest.
10 to 11 p. m.—Orchestra.

KGO—Oakland 384 M. 780 K.

6:30 to 10:30 a. m.—Morning hour.
11:30 to 1 p. m.—Luncheon concert.
12:30—Weather.
1 p. m. Weather and stocks.
6:20—Baseball and news.
6 to 7 p. m. The Strolling Troubadour.
7 p. m.—N.B.C. system.
8 to 8:30 p. m.—NBC system.
8:30 to 9 p. m.—Pacific network.
9 to 10 p. m.—Pilgrims in a request nurber.
10:30 to 11 p. m.—NBC system.

KPO—San Francisco 422 M 710 K

6:45 to 8 a. m.—Health exercise.
8 to 9—Happy time.
9:30 to 10—Chat.
10 to 10:30 a. m—Home economics
10:30 to 11:30—NBC system.
11:30 to noon—Studio program.
Noon to 12:30 p. m.—Studio program.
2:45—Baseball.
4:30 to 5—Towne Cryer.
5 to 6—Children's hour.
6 to 7—Dinner music.
7:30 to 9 p. m.—NBC system.
9 to 10 p. m.—Concert.
10:30 to 11 p. m.—NBC system.

KFRC—San Francisco 454 M. 66 K.

7 to 8 a. m.—Simpy Fitts.
8 to 9—Musical record program.
9 to 9:30—Studio program.
9:30 to 9:40—Service.
11:30 to noon—Amateur auditions.
Noon to 1 p. m.—Sherman Clay & Co. concert.
1 p. m.—Agricultural information.
2 to 4—Pacific Radio Trade Association program.
4 to 4:15 p. m.—Educational talk.
4:15 to 4:30 p. m.—Dr. John Grant poet.
4:30 to 5:15—Organ recital.
5:15 to 5:30—News, police reports.
5:30 to 6:20—Mac and his gang.
6:20 to 6:30 p. m.—Stage and screen, weather, stock reports.
6:30 to 7 p. m.—Sports.
7 to 7:30 p. m.—Mickey Gillette and his Romanciers.
7:30 to 8 p. m.—Wint Cotton, and Leigh Harline.
8 to 9 p. m.—Musical program.
9 to 9:30 p. m.—Mixed quartet.
9:30 to 10 p. m.—Frank Moss.
10 to 10:10—"Amos and Andy."
10:10 to 11:10 p. m.—Dance orchestra.
11:10 to midnight—Dance music.

KTAB—Oakland 508 M. 590 K.

8:30 to 9—prayer service.
11:30—Women's hour.
5 to 6:45—Who's Who hour.
6:45 to 7:30—Service.
7:30 to 8 p. m.—Twilight hour.
8 to 9 p. m.—Symphonic hour.
9 to 10 p. m.—Organ recital.

KFWM—Oakland 236 M. 1270 K.

2 to 3 p. m.—Musical program.
5 to 6 p. m.—Children's hour.
6 to 7 p. m.—Dinner hour program
8 to 8:15 p m.—Lecture.
8:15 to 9 p. m.—Musical program.
9 to 10 p. m.—Variety hour.

KFWI—San Francisco 268 M. 1120 K.

7:30 to 8:30 a. m. Health exercises
8:30 to 9 a. m.—Musical program.
9 to 9:30—Studio program.
9:30 to 10—Charlie Glenn.
10 to 10:27—Musical program.
10:27 to 10:30—Weather reports.
Noon to 1 p. m.—Concert.
5 to 5:30 p. m.—Concert.
5:30 to 5:45—Advance construction reports.
5:45 to 6 p. m.—Studio program.
7 to 7:15 p. m.—Sports
7:15 to 7:20 p. m.—Traffic talk.
8 to 9 p. m.—Studio program.
9 to 11 p. m.—Surprise reception

KJBS San Francisco 246 M. 1220 K.

7 to 8 p. m.—Early Bird hour.
8 to 9 p. m.—Record program.
9 to 9:45 p. m.—Popular selections.
10:45 to 11 a. m.—Health talk.
11 a. m. to noon—Vocal and Instrumeotal program.
2 to 4 p. m.—Orthophonic program
4 to 6—Record varieties.
8 to 9 p. m.—Cruise of the Cauliflower.
6 to 8 p. m.—Dinner dance.
9 to 10 p. m.—Concert.

KGTT—San Francisco 220 M 1360 K

12:30 to 1 p. m.—Scripture study.
1 to 2 p. m.—Studio program.
2 to 3 p. m.—Instrumental and vocal recordings.
5:30 to 6:30 p. m.—Dinner-hour.

KLX—Oakland 508 M—590 K.

10:30 to noon—Home economics.
Noon to 1 p. m.—Hawaiian orchestra.
2 to 2:40 p. m.—Studio program.
2:40 p. m.—Baseball.
4:30 to 5:30 p. m.—Organ recital.
5:30 to 6:30 p. m.—Brother Bob.
6:30 to 7 p. m.—Studio program.
7 to 7:30 p. m.—News.

—RAGS WANTED

FOOLISHNESS OF MALES IS MOVIE THEME

Readers who think that Anita Loos' book, "Gentlemen Prefer Blondes" is an epic of the American gold-digger are right, but those who think it is an indictment of her have missed the point entirely.

"Gentlemen Prefer Blondes", a Paramount picture and which is at the California theatre now, is a great 'woman's picture.' Every woman who sees it is going to enjoy seeing the male characters of the picture yield to the glib innocent-seeming flattery of the little defenseless girl, who has no weapons but her sharp wits.

For it is the utter foolishness of the male sex that Miss Loos ridiculous. It was there hidden sometimes but there nevertheless in every line of her book. Malcolm St. Clair and his splendid cast got the same spirit into the picture. Lorelei, like those famous policemen of the north, always gets her man, with her allies or motive his pocketbook. It is not exaggeration, either. Miss Loos has simply hit on the fact that most men are simply waiting around for some clever little gold-digger to pluck them.

It makes no difference what kind of man he is—a girl as shrewd as Lorelei could get him in the picture there are shown dozens of men succumbing to her wiles—she gets 'em all. There are farm hands, business men, traveling salesmen, policemen, reformers and college boys. They are American, English and French. It makes no difference what nationality or the occupation Lorelei is smart enough to get them all.

Those people who think that Miss Loos' satirical darts were directed at the gold-digger are dead wrong. It is the male sex she aimed at—and hit.

Other film features include "Queer Ducks" a comedy screen Topics and Fables.

Panorama of World's Fair Grounds

A Sixty-Acre Site at Long Beach, California, Has Been Transformed Into a Walled Moorish City, Typical of North Africa, for the Pacific Southwest Exposition Which Opens July 27 and Will Continue Over Labor Day, September 3. Picture Shows Reproduction of the Grounds as They Will Appear When the Gates Are Opened. More Than Fifty Exhibit Palaces and Other Buildings Occupy the Site. Thirty-three Foreign Nations Will Participate.

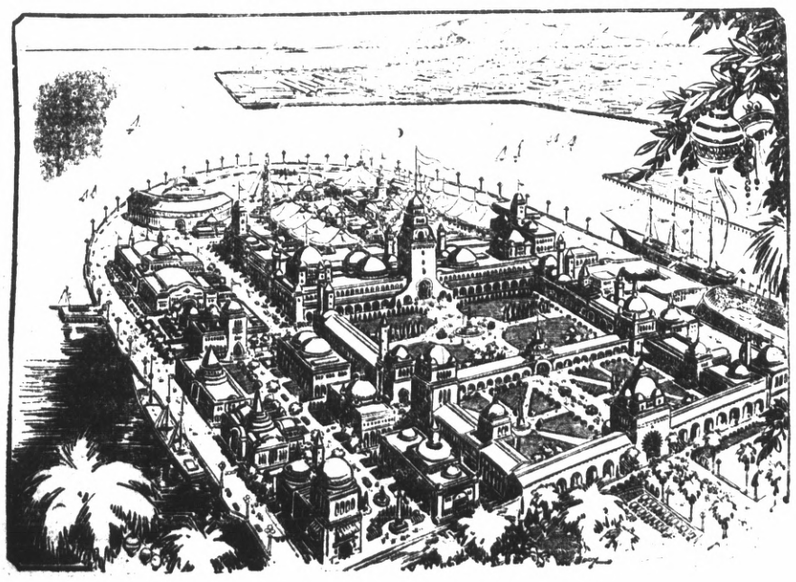

CALIFORNIA GUARANTEE Building & Loan Association

6%

Open a Pass Book Account

on or before July 16th
And Receive 6% Interest from July 1st.

Interest Compounded Quarterly

California Guarantee Building & Loan Assn.

Resources Over $1,150,000.00

Richmond Office
6th & Macdonald Ave
Phone Richmond 352

H. A. Johnston, Manager.

Secrets!

IN YOUR hands, this minute, is a treasure trove beyond the wildest dreams of Sir Henry Morgan, Captain Kidd and Long John Silver combined.

Secrets! The secret treasure of all the realms of science, unearthed for you.

Secrets of living! The care of your teeth, your hair, your hands and feet; and the style and material of your new gown.

Secrets of safety! New methods of guarding your health and your family's. New protection from fire, cold and theft.

Secrets of comfort! New drudgeless devices to lighten your household tasks. New and delicious foods, prepared by famous chefs, and ready without fuss for your table.

Secrets of economy! Practical ways of making the carefully spent dollar do *added* service.

Secrets! Disclosed in the advertisements. Make the most of them.

• • •

Read the advertising here in your paper . . . it unearths secret treasure of infinite value

FARM ADVISOR RESIGNS AFTER LONG SERVICE

MARTINEZ, July 23—Because of ill health, beginning in the fall of 1926, A. M. Burton, farm advisor of Contra Costa county since September, 1919, has placed his resignation with the Agricultural Extension officials of the University of California and it has been accepted. Burton came to the position which he has just vacated in Contra Costa county, after the work had been established for about a year, it having been under the direction of Carol Nichols, and the headquarters were then located at Martinez. Soon after Burton took charge, the office was moved to Concord. In 1920, Miss Helen Burling joined the force as home demonstration agent and is still in that position. The work has grown from two or three small centers, until now there are many active centers in the county.

The extension work will go on however, in the country, under the direction of Karl W. Koch, who has been acting farm advisor since the early part of 1927, and the many friends he has made over the county will welcome his official appointment as farm advisor by the Extension Service. Koch is also a graduate of the College of Agriculture of the University of California and has been in the Extension Service since 1921.

Funeral For El Cerritan Today

Funeral services will be held this afternoon at 2:30 o'clock from the Bert Curry chapel for Mrs. Susan Ellen Heley, 50, of 345 Norvell street, El Cerrito, who passed away late Saturday night after a brief illness.

Deceased is survived by her husband, Ernest Heley. She was a native of England and had been a resident of California during the past 21 years, 17 of which she lived in El Cerrito.

SCAVENGERS

RICHMOND SCAVENGER CO.—All sorts of refuse removed on short notice. Call up phone 965 any time in afternoon

New York In Tribute

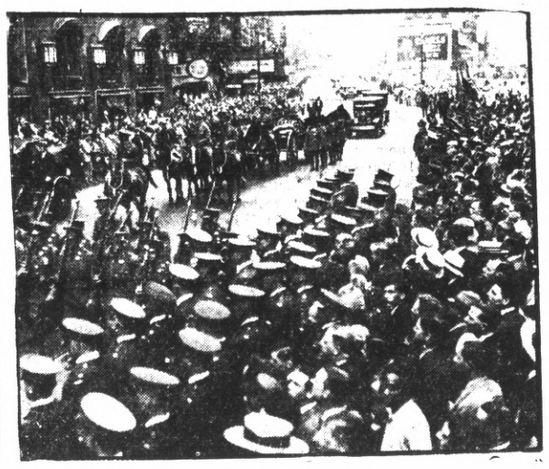

THOUSANDS of New Yorkers were on hand to witness solemn funeral cortege of the late Capt. Carranza as it silently moved through the streets to station and long trip to Mexico. This photo shows view of the procession and crowd of spectators.

HANNEYS FACE NEW CHARGES

Continued From Page One

district attorney that "it is serious" and that "conditions surrounding the household were pretty serious."

It was then that the district attorney stated to the court that charges of contributing to the delinquency of minors would be preferred against the Hanneys.

"I expect the complaints to be filed within 24 hours," Tinning declared.

Announcement of the impending charge brought forth a question as to disposition of Hanney's probation plea and after considering it Judge McKenzie announced the father would be placed on one year's probation.

"Thank you very much," Hanney said to the court when the probation order was made.

As Mrs. Hanney left the court room she grasped her husband's hand and spoke a few words in an undertone.

Probation for Hanney was recommended by Probation Officer Thomas Beger, who cited Hanney's ten years service as a Sacramento officer and said his record had been above reproach.

Calfee indicated that Mrs. Hanney probably would be able to raise her bail tomorrow.

In announcing the filing of a second charge against Hanney the district attorney indicated that there would be no objection to granting him probation on the new charge. This was construed as meaning that the charges will be utilized as a means of prefacing official action toward placing the couple's eight children under constituted authority.

Hot Off The Griddle

Continued From Page One

helped and that he is friendly with both. The couple were married in 1923, in an old Virginia mansion which had a wedding ring embedded in the ceiling of the front room. According to the legend, whoever touched it would suffer ill luck. I fell to the floor and the bridegroom took it to Tiffany's to be cleaned. He put it back where it was, but now he has lost his wife. The tragedy of it is that many people will believe that was the cause of the divorce.

* * * * *

More political fireworks. Mayor Frank Hague, vice chairman of the National Democratic Committee and boss of Jersey Democracy, will be asked by a Republican legislative commission why Jersey City paid $323,000 in condemnation proceedings for a tract of land which had sold for the previous twelve months for $124,000. When the investigation is over, the moral of it will be: "Buy Real Estate."

* * * * *

Warden Yawes of Sing Sing suspends the keeper who had the only key of the main prison door through which two desperate gunmen are supposed to have walked out. How did these men get out of their steel cells into the prison yard? They have lost no time. They have held up an oil station close by, evidently having been immediately provided with an automobile and guns. They are probably hiding with friends in New York which looks like a safe place just now.

Bad Check Case Again Postponed

The preliminary hearing of J. Ryerson, local automobile salesman, charged with issuing fictitious checks, scheduled for today in the court of Justice of the Peace Arthur A. Alstrom has again been postponed. Owing to the circumstances of the case, time is being given the defendant to make restitution of funds. He will appear in court later.

State To Ballot On Prize Fight

SACRAMENTO, July 23.—(U.P.)—An initiative measure to abolish prize fighting in California will appear on the ballot in the November election, Secretary of State Frank Jordon announced today. Jordan said signers of the petition totaled more than 90,000.

DOGS POSTMAN'S FOES

SPOKANE, Wash., July 23.—(U.P.)—Dogs constitute the worst menace to postmen in Spokane, according to a survey by John O. Wahlstrom, superintendent of delivery.

At least one of the city's 117 postmen received medical treatment at a hospital each week because citizens allow their pets, many of them vicious, to molest strangers.

Wahlstrom's survey revealed that 416 carriers have received medical treatment for dog bites in the last eight years, compared to two automobile injuries to postmen during the same period.

MUSSOLINI FLAYS CRITICISM OF POLAR FLIGHT; PROMISES INVESTIGATION OF CHARGES

(Continued from Page 1)

"If any proposal is made to hold the investigation abroad it will be rejected at once."

Charges of a serious nature had been made against the management of the polar flight since the rescue of General Umberto Nobile, commander of the Italia. Nobile was brought to safety before the other members of the crew, apparently for the purpose of directing rescue work. He was not permitted, however, to participate in the rescues.

Most of the accusations were during the excitement of the first attempts to rescue stranded men and for the most part were in the form of newspaper comment in various European cities. Rumors and unconfirmed reports started the criticism.

"During the last few weeks," Mussolini said, "the Italian people have been deeply moved by the occurrences in the polar seas. While the superb flight of Nobile and El Prete to Brazil had exalted the just pride of the nation, the fate of the polar expedition has grieved and depressed the people.

"But before passing definite judgment it is necessary to await the final epilogue of the tragedy. We cannot but protest against the anti Roman and anti-Italian wave which has beaten against those who participated in the unfortunate enterprise.

These men set out knowing they were undertaking a risky exploration and they have shown courage and temper meriting universal respect.

"When all that is humanly possible has been done to seek the remainder of the crew," he continued, "there will be a normal investigation of the flight—the manner in which it was conducted the conduct of the relief work, and all phases of this tragedy. Such a normal investigation will be held in Italy, of course, by Italian personages. Every other hypothesis is absurd and offensive."

Odd Fellows Adopt By-Laws

By-laws were adopted last night by the members of Eclipse lodge of Odd Fellows in Odd Fellows hall. The meeting was called early to permit the members to attend the joint installation of the Rebekahs and Odd Fellows in Rodeo.

District Deputy Grand Master Edward Thomas of Rodeo was installing officer for the Odd Fellows and District Deputy Grand President Louise Arnold of Crockett installed the officers for the Rebekah lodge. The installation was followed by a dance and a banquet.

The local lodge will confer the third degree next Monday night with Lester Skow as drill master. A committee has been appointed to arrange for the organization of a baseball team and J. L. Brown, G. T. Stanley and Lester Skow will be in charge of arrangements.

Work Begins On Ben Malik Store

Work of remodeling the store front of a building occupied by Ben Malik at Eighth street and Macdonald avenue was started yesterday by Carl Overaa, contractor. The remodeling is part of the $5000 improvement program for the store.

An enlarged front with deeper display windows will add to the appearance of the store besides affording a better setting for the articles of wearing apparel. The windows will have domed ceilings with indirect lighting fixtures and new fixtures will be installed in the remodeled interior of the store. Walls will be finished in a stone effect and tinted.

In addition, there will be space for fitting rooms and an office in the new addition being built on the rear and Malik plans to install a complete juvenile department.

The store will remain open during working operations as the work is being done in such a manner that it will not interfere with business.

Pilots Plane To Safety But Auto Runs Out Of Gas

LOS ANGELES, July 23.—(U.P.)—Harry Lyon found Suva and Australia and the Southern Cross kept from out of gas while over the Pacific.

But is different when one is driving an automobile.

Today the navigator of the Southern Cross started to take his mother to a flying field to start a trip to San Francisco.

Before they got there the engine missed, sputtered and died. No gas. When they got there it was the wrong field.

"You are 49 points and 99 blocks off your course" an attendant at the wrong field said.

Onetah Tribe In Business Meeting

Ed Meindersee, sachem, presided over the business meeting of Onetah tribe of Redmen last night in Redmen hall. A communication was received from Samoset tribe of Vallejo, inviting the local tribe to the parade and adoption to be held in that city on August 18. A number of the local members are planning to attend.

FLAGPOLE 200 FEET HIGH

VANCOUVER, B. C., July 21.—(U.P.)—A flagpole more than 200 feet high will be erected on the campus of the University of British Columbia next year.

The pole is a gift from the British Columbia Loggers' Association It was cut from a Douglas fir tree and in rough condition weighed more than 12 tons.

The pole will be allowed to season for one year. Formal ceremonies of presenting it to the university will take place July 1, 1929.

S. P. Will Buy Martinez Land

MARTINEZ, July 23.—Negotiations have been practically completed by the Southern Pacific company for the purchase from Charles Butters of approximately eight acres adjoining the company's present right of way between Mococo and Peyton, it was learned here today.

The property is to be acquired by the railroad for track construction in connection with the building of the proposed $10,000,000 railroad bridge. The acreage, comprised in a strip about 50 feet wide will permit of construction of the eastern side of the "Y" that will approach the Bullshead Point terminal of the span.

The company is also to acquire acreage from the Associated Oil Company and the Mountain Copper company. On the latter property the railroad line will pierce the sites of seven cottages.

A railroad crew is now engaged on the Solano county shore making soundings of footings there for the northern terminal of the bridge.

Republicans To Strengthen Force In East

NEW YORK, July 23.—Republican leaders have laid plans to cope with the threat of Governor Alfred E. Smith's candidacy in the East by strengthening their froces in this section and moving part of their machinery to this city, the heart of the Eastern "wet" belt.

After a conference with Eastern national committeemen lasting all day and part of the night, Dr. Hubert Work, national committee chairman, announced tonight that an Eastern division of the Treasurer's office would be opened in New York and that the speaker's bureau for the combined Senatorial and Congressional campaign committees will be located here. Senator Moses of New Hampshire will direct Eastern activities from a New York office.

MRS. GLOVER RETURNS

Mrs. Nora Glover of 330 Nevin avenue has returned to her home after a delightful week spent in San Mateo with her son, Walter Glover.

BUILDING PERMIT

Henry Gollo yesterday received a permit to build an addition to a cottage at a cost of $100 in Antonio street between Clarence and Marine.

Indian Herbs

Is a good family medicine composed principally of herbs, roots and barks. An excellen liver regulator for sluggish bowels, kidneys and constipation. You can get the money back at any of the agencies where you bought them if Indian Herb Compound does not benefit you after directions have been followed.

Indian Herbs are for sale by all local drug stores and at many other business places whose addresses are listed on the second page of the circular in each free sample given at all the local agencies. Geo. W. McPherson, resident agent for The Great American Herb Co., 606 Macdonald avenue.

Photo Of Obregon

GEN. ALVARO OBREGON, (above) president-elect of Mexico, and one-armed hero of many revolutions below the Rio Grande, was killed by assassin's bullet near San Angel, close to Mexico City. He was sole candidate, two other having been executed during campaign.

Pinole Protests Moving School

The eighth grade at the Pinole school will be retained, at least for this year, according to an announcement made yesterday by F. C. Shallenberger, junior high school principal.

Plans for the removal of the eighth grade from the school with the pupils transported to Roosevelt junior high school in Richmond were discussed at a meeting held recently in Pinole. Considerable opposition to the proposal was voiced by the residents.

After consideration of the matter, it was decided to maintain the eighth grade for the present but its removal at the end of this year is almost certain.

Miss Irene Judge, teacher of the eighth grade, has been transferred to Richmond and will join the faculty of the Roosevelt school, according to Principal Shellenberger who denied that the removal of both the seventh and eighth grades to the junior high school in Richmond was being considered. Shellenberger stated, however, that the eighth grade would probably be removed at the close of the year.

Pittsburg Man Held In Attack

MARTINEZ, July 23.—Eugene Garcia of Pittsburg was brought to the county jail here late Saturday afternoon on a charge of assault with a deadly weapon and confined to the county jail. At his preliminary hearing before Justice of the Peace Wade Moore in Pittsburg he was held to answer under $1,000 bail.

Garcia is alleged to have attacked Arthur Costa with a knife while at work in the Columbia steel mills Saturday and to have cut Costa badly. The reason for the assault has not been admitted as yet. Costa was treated at the hospital at the steel works for his injuries, but his condition is declared not to be critical.

THUMB WORTH $1,400

LOS ANGELES, July 23.—(U.P.)—A thumb was worth $1,400 to Charles Pickel, 11.

The boy appeared in superior court on his 11th birthday and collected the money from the owners of a hay baler. Charles caught his thumb in the gears of the unguarded machine, according to the complaint.

SANDERS WILL HEAD CAMPAIGN FOR L. DAVIS

(Continued from Page 1)

during the World War taught him rudiments of campaigning that stand him well in hand at this time.

The Crockett Signal, in its last issue seems to have given a good picture of Louis Davis: "A pleasing young gentleman" and "the smiling young man" are two phases employed in reference to him.

"I am happy if I can be pleasing," said Davis, and "why shouldn't I be a smiling young man when I am blessed with such a host of loyal friends?"

HEADQUARTERS HERE

Supporters of Davis have opened headquarters in Richmond, on the second floor of the First National Bank, at Sixth street and Macdonald avenue.

The advisory committee will meet from time to time as the campaign progresses.

Hall W. Sanders, Richmond attorney, will have active charge of the campaign for Davis.

Sanders has had quite a lot of experience in campaigns, both civic and political. The last campaign, which he conducted was for the Richmond harbor bonds in August, last year, the issue being carried by about 9 to 1.

Friends and supporters of Davis are requested to telephone or write to headquarters, or personally call with any suggestions they have to make.

The campaign organization will be district-wide.

Services Held For Mrs. Belle Leber

Last rites were held in the Bert Curry chapel yesterday afternoon for Mrs. Laura Belle Leber, 50, of 964 Lassen avenue, who passed away in the family home last week after an illness of one year's duration. Interment was in Sunset View cemetery. Mrs. Leber was a resident of Richmond the past 22 years.

Deceased is survived by her husband, Joseph C. Leber of the Key System Transit company, Frank A. Leber, head of the motor vehicle department of this district, George and Lawrence Leber.

IF YOU HAVE TROUBLE WITH YOUR

Automobile Electrical System

call

JOE'S BATTERY SHOP

Telephone Rich. 1456

1525 Macdonald Ave.

ROUNDTRIPS CUT NEARLY HALF

65c to San Francisco

and back

40c to Oakland

and back

For only a few cents more than the regular one-way fare you now can buy *roundtrip* tickets to San Francisco or Oakland with 2-day return limit.

More time at your destination for business or pleasure; stay there over night if you wish and return on any train prior to midnight of the second day. For example, leave Saturday morning and return Sunday night.

Fast, convenient service by train, with hours of departure and arrival to suit your plans.

Southern Pacific

L. G. Eby. Phone Richmond 60

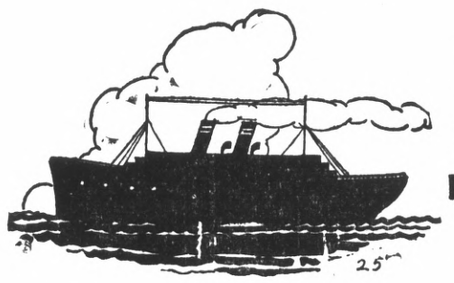

Industries
Shipping
Railroads
Deep Water
Pay Rolls

Are Five of the essentials to the growth and development of a city.

RICHMOND has deep water, two transcontinental railroads, and cheap fuel.

These factors are what attract industries to a city

With the industries come increased assessed valuation, and increased pay rolls.

More pay rolls, mean additional population, and prosperity.

No other city on the Pacific has the advantages to offer to industry.

Let us furnish you the details that will convince you.

PARR—RICHMOND TERMINAL CORPORATION

Lessee and Operator Richmond Harbor

No. 1 Drumm Street San Francisco, Calif.

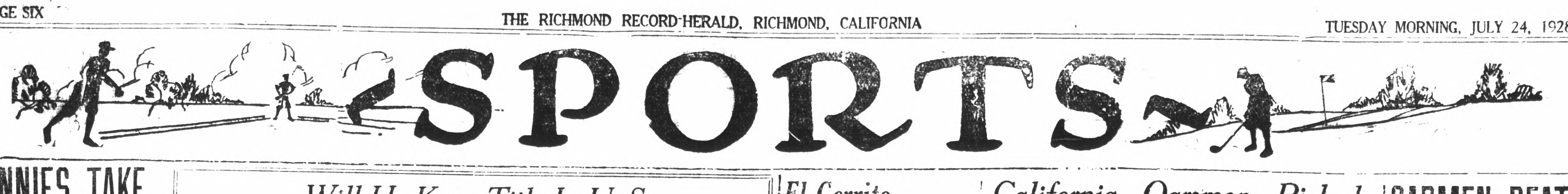

SANNIES TAKE WILD CONTEST BY SCORE 19-7

Phil Jones' Richmond Sannies went on a batting spree Sunday, smacking out 23 safe blows which sent 19 runs clattering across the plate, while the Tenth Street Market club was gathering 13 hits and 7 runs.

Every man on the Sannies made at least one hit, while Ambrose and Banducci each took four out of six trips to the plate.

Noce, pitching the last two innings, made a creditable showing by striking out four of the men who faced him. Fickes held the opposition save during the seven innings he worked.

Box Score:

RICHMOND SANNIES

	AB	R	H	E
Rose, 2b	3	3	2	0
Greathouse, 1b	3	2	2	0
Biggs, cf	5	3	3	0
Ambrose, 3b	6	1	4	0
O'Rourke, lf	4	1	2	0
Banducci, rf	6	3	4	1
Chapman, ss	6	2	2	
Gordon, c	4	1	1	0
Fickes, p	5	1	2	0
Noce, p	1	1	1	0
Totals	39	19	23	

TENTH STREET MARKET

	AB	R	H	E
Moffatt, ss	3	2	0	0
Williams, 2b, p	5	1	1	0
Cries, 1b, p, 2b	5	0	1	
D. Kyle, cf	5	1	2	
C. Kyle, rf	4	1	2	0
Swanstrem, p, 1b	5	0	1	
Halverson, 3b	4	0	1	
Figeroid, lf	4	1	1	0
West, c	4	1	1	1
Totals	39	7	13	

Double Series This Week For Coast Outfits

SAN FRANCISCO, July 23—(U.P.)—Sacramento, first place team of the Pacific Coast league will face two formidable teams during the coming week which will be divided for every team in the circuit.

The Senators are scheduled to start a series with the Seals, third place team, Tuesday and Friday they will entertain the Missions for four games.

Hollywood, second place team of the league, will meet the Seattle Indians during the first of the week and finish up against Oakland.

Los Angeles and Oakland play for three days and then the Angels will meet the Portland Beavers and Los Angeles.

San Francisco baseball fans will see the Missions and Portland play during the first half of the week and then will see the Seattle-Seal series.

There were no games today.

PACIFIC COAST LEAGUE

	W.	L.	Pct.
Sacramento	17	5	.773
Hollywood	14	7	.667
San Francisco	12	10	.545
Oakland	11	11	.500
Missions	11	11	.500
Los Angeles	10	12	.455
Seattle	6	15	.286
Portland	6	16	.273

TODAY'S GAMES

Portland at Missions
San Francisco at Sacramento
Los Angeles at Oakland.
Seattle at Hollywood.

NATIONAL LEAGUE

	W	L	Pct.
New York	66	25	.725
Philadelphia	55	36	.609
St. Louis	48	47	.505
Chicago	42	49	.462
Cleveland	41	52	.441
Washington	41	51	.420
Boston	37	51	.420
Detroit	35	55	.389

AMERICAN LEAGUE

	W	L	Pct.
St. Louis	58	34	.620
Chicago	54	38	.587
Cincinnati	53	39	.576
New York	48	37	.555
Brooklyn	47	44	.516
Pittsburgh	45	43	.511
Boston	26	58	.301
Philadelphia	22	59	.272

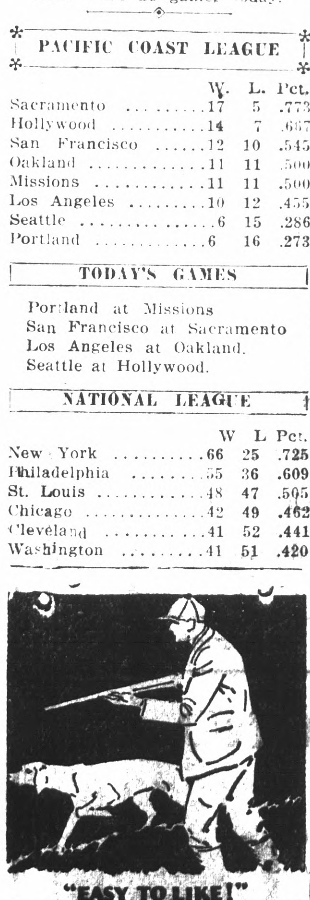

Will He Keep Title In U. S.

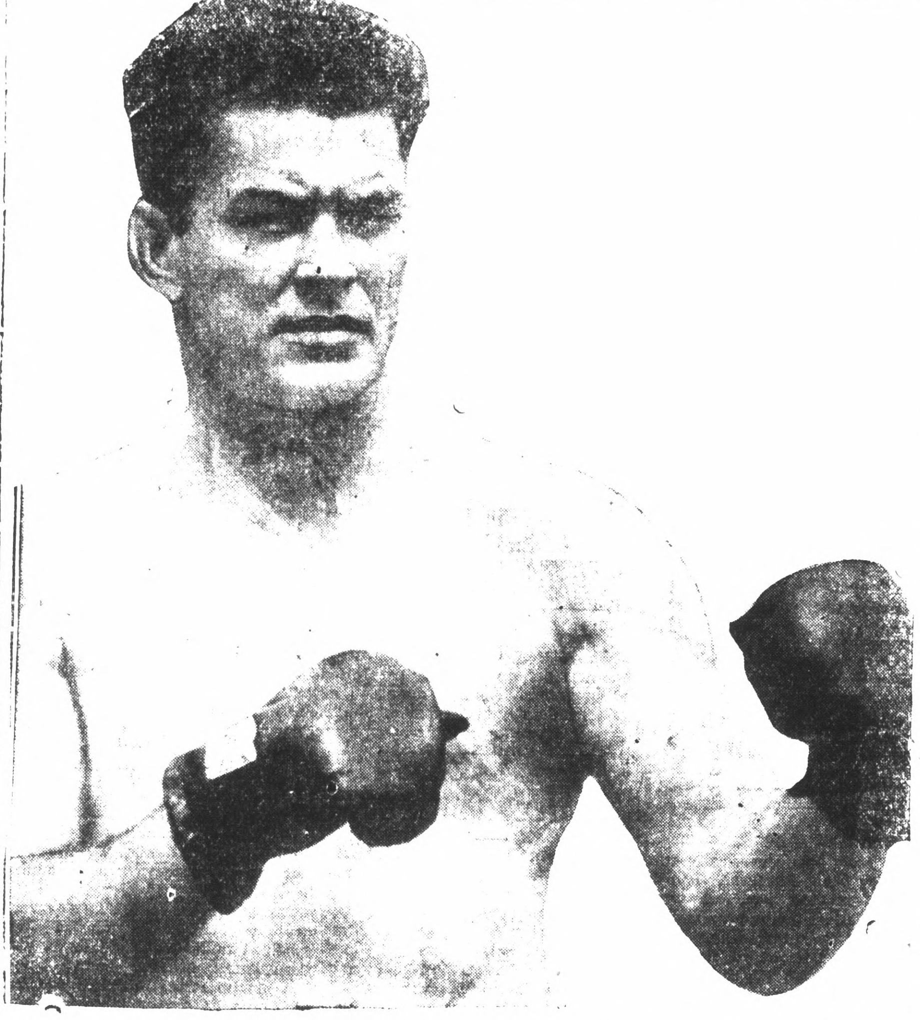

WILL Tom Heeney, English challenger for the heavyweight title, who meets Tunney at the Yankee Stadium in New York on July 26 take the highest crown of boxing away from this country, where it has been for so many years? Gene Tunney, in this specially posed photo taken at his training camp, seems determined that the title will stay in America.

CHAMP BOASTS HE WILL K. O. TOM HEENEY

SPECULATOR, N. Y., July 23—(U.P.)—Becoming more bold and defiant as the hour nears for the defense of his heavyweight title at Yankee stadium Thursday night Gene Tunney said today that one solid punch might be enough to finish Tom Heeney.

"If I can land a solid punch against the contender ... punches like I have been showing in training—a knockout is likely," the champion boasted.

The detached air of calm which Tunney displayed before his two bouts against Jack Dempsey is conspicuous by its absence. Almost arrogant in his attitude toward the approaching battle, Tunney is directing his last few movements with the lordly air of a napoleon of the ring.

The champion issued orders to his manager, trainer, and chief second that he would not work out today, but would wait until Tuesday to go through his final ring work. The public will be barred from the final workout, but newspaper men will be permitted to attend. He will rest Wednesday and fly to New York Thursday morning.

Tunney has become so impressed with his own importance that no one, not ever his manager, Billy Gibson or his chief second, Jimmy Bronson, dare disagree with him at this late stage of training.

For the first time in his career Tunney has conditioned himself to his own satisfaction and he does not hesitate to say that he made a successful job of it.

"I feel in better condition for the coming contest than for either of my fights with Jack Dempsey, Tunney said.

Tunney predicts he will win, but says he is not overconfident. Then in the next breath he virtually says he expects to finish Heeney the first time he lands his right on the challenger's jaw.

Reinstatement Of Tilden Held To Be Unlikely

NEW YORK, July 23—United Press—William T. Tilden will not be reinstated by the United States Lawn Tennis Association in time to allow him to play against France in the Davis Cup finals.

That announcement was made by officials of the Association today after they received a cablegram from Samuel T. Collom, president of the organization. Collom cabled headquarters here to deny rumors that he was working for Tilden's reinstatement.

The French Lawn Tennis Association had communicated with the American Association, saying the reinstatement of Tilden in time for the cup matches would "make us very happy."

Colloms cablegram received today said:

"Sent following communication to French Association: We thank you for your cable regarding Tilden and appreciate the fine sportsmanship which prompted it. But we feel charges against him should stand."

Tildens case will be considered at a special meeting of the American Lawn Tennis Association in August. Officials have made it clear that he is in no sense a professional because he was suspended from the Davis Cup team. Only by actual playing for money can he be permanently ruled out of amateur tournaments.

Tildens suspension was caused by newspaper articles which he wrote on the British tournament at Wimbledon.

Woman Sets New Swim Record

NEW YORK, July 23.—(U.P.)—Mrs. Myrtle Huddleston stepped from the Metropolitan pool late today after having broken her swimming endurance record by remaining in the water 54 hours and 23 minutes. She collapsed while swimming near the edge of the pool and was taken to a hospital in a weakened condition.

Mrs. Huddleston, who started her swim Saturday morning, also set a new outdoor pool endurance record.

About 1,500 spectators cheered the woman at 2 p. m. today when she told her manager she was getting weak but refused to come out of the water. She continued to paddle slowly about the pool until 2:30 p. m.

Her feet were swollen and her skin so withered by the contact with water that the slightest touch caused it to peel. Although only five feet six inches tall, Mrs. Huddleston weighed 240 pounds when she entered the water. Her manager estimated she lost about 29 pounds during the swim.

Heeney Nears Condition For Thursday Fight

By STAN ERSKINE,
United Press Staff Correspondent

FAIR HAVEN, N. J., July 23.—(U.P.)—Tom Heeney recovered from stage fright today just in time to wind up his training in a blaze of glory.

Heeney, who meets Gene Tunney for the heavyweight championship of the world at Yankee stadium, New York, Thursday night, was a changed fighter when he went into the ring against Jimmy Braddock this afternoon.

On Sunday Heeney looked pitiful. The presence of Jack Dempsey, Tex Rickard, and a large party of fight fans so disconcerted the challenger that he lost both of his sparring bouts on points. Today a large crowd gathered to watch Heeney, but there were no fistic notables present, and the challenger went to work with a will.

He slashed out at Braddock with vicious rights and lefts, boring in and keeping the clever New Jersey light heavyweight on the defensive throughout the two rounds they worked. At the end of his session in the ring, Braddock testified that Heeney was hitting like a trip hammer.

Not content to demonstrate his fighting ability, Heeney then went into the ring with Eddie Crozier, New York welterweight, for a speedy workout. Heeney's footwork was the best he has shown to date. He danced lightly around Crozier, boxing at long range and then slipping inside the welterweight's guard to pound away at his body.

Realty Team To Meet Bank Club

Reese Hays' Realtors will take on the Mechanic Bankers at First street park this afternoon. The Realtors, after their defeat last week, are anxious to make a cleaning and promise plenty of excitement to fans this afternoon.

The lineup will be Ripley, 2b; Hill, p; Sullivan, 3b; Rippingham, ss; Conlon, cf; Hays, 1b; Erskine, lf and E. Burg, rf. ... ...

—RAGS WANTED
RECORD HERALD

Dagna's Quality
Mayonnaise
The Supreme salad dressing
fresh daily
QUALITY MARKET
Phones 2950 and 2951

El Cerrito Winner Over Yountville

With five new faces in the lineup, the El Cerrito baseball club drubbed the Yountville nine Sunday by a count of 11 to 7. McCoy, who attracted attention of major league scouts recently played in centerfield and drove out two hits out of four tries.

The other new players are Loveland, who hurled the route; Mazzini, a new catcher; Richards in right field; and Droubay at third base. Carson gathered three hits, the team making fifteen.

Lineup and box score:

EL CERRITO

	AB	R	H
Yore, cf	3	2	0
Asaro, 2b	4	1	1
Carson, 2b	5	2	3
McCol, lf	4	1	2
Droubay, 3b	5	1	2
Richards, rf	5	0	0
Kane, 1b	4	1	2
Mazzini, 1b	5	1	2
Loveland, p	5	1	2
Campana, rf	1	0	1
Totals	41	10	15

YOUNTVILLE

	AB	R	H
Lande, 2b	4	1	2
Coppin, ss	5	0	0
Harris, cf	5	1	0
Dagcia, lf	5	2	3
Kemball, 3b	5	1	2
Del Re, rf	3	0	0
Marlini, 1b	5	0	1
Brown, c	5	1	1
Viney, p	0	0	0
Page, p	4	0	2
Heater	1	0	0
Totals	33	7	10

Three base hits Asaro, Droubray. First on balls—Off Viney 2, Loveland 3. Two base hits Daglia, Kane 2, Droubray. Home runs Brown. Struckout, by Loveland 3, Viney 1, Page 6. Hit by pitcher, Carson by Viney.

If Indian Herb

Compound does not benefit you, after directions have been followed, you can get your money back at any of the agencies where you bought them.

Indian Herbs are for sale by all the local drug stores and at many other business places whose addresses are listed on the second page of the circular in each free sample given at all the local agencies. Geo. W. McPherson, resident agent for The Great American Herb Co., 606 Macdonald avenue.

California Oarsmen Picked The Take Honors At Olympic

By GEORGE KIRKSEY
United Press Sports Writer

A big, brawny boatload of California collegians head the United States rowing expedition to the IX Olympiad.

The University of California eight will row 2,000 meters on the "Sloter Ringvaart," or canal connecting Amsterdam and Haarlem in the Olympic regetta commencing August 6, and prospects are bright for the Golden Bears to follow the lane that led to an American victory in 1920 and again in 1924.

The Navy crew won the Olympic championship in 1920 and the Yale shell finished first in 1924. Undefeated at any distance the past season, California should bring another rowing championship back to America this year.

In winning the right to represent the United States in the Olympic games, California defeated Princeton by half a length in 5:48 2-5, Columbia by half a length in 5:29 2-5 and Yale by one quarter of a length in 5:46.

California was just a little better than its rival in each race. Just how formidable the western crew is may be gleaned from the fact that Navy won at Antwerp in 7:05 and Yale won at Paris at 6:33 2-5. California bettered both times on three occasions in three days.

When the California oarsmen came east, they were trained for the four-mile race. After winning the Intercollegiate rowing championship at Poughkeepsie in 18:35 4-5 breaking a 27 year old record for the course, the California crew went into training for the 2,000 meter race (6,500 feet) and in less than two weeks converted their speed and power to the shorter distance.

Before coming East California had conquered the Washington Huskies over the three mile course in 18:19 2-5 on Lake Washington at Seattle.

Ky Ebright, the slim, black-haired California coach, is the guiding genius behind the long string of California conquests. He is a former University of Washington coxswain, having rowed and coached under Connibear for five years, from 1913 to 1917. His 1928 crew was the first to win the Intercollegiate championship.

The boating of the California crew follows: Bow, Marvin Stadler; No. 2, John Brinck; No. 3, Frances Frederick; No. 4, William Thompson; No. 5, William Dally; No. 6, James Workman; No. 7, Hubert Caldwell; stroke, Peter Donlon; coxswain, Donald Blessing.

The two honorary captains, Alvin Rydlander and Carroll Dressler, are substitutes. Rydlander lost his place to Dally before the Poughkeepsie race and Dally has turned out to be very nearly the star of the crew.

Pete Donlon, the scowling stroke has set a pace no other crew has been able to follow all season, is an All-American at that position. Next to the smallest man in the boat, Donlon has powerful shoulders and can sweep an oar faster than any man sitting in an eight-oared shell these days.

The United States is strong in the other rowing events, especially the single sculls race. Kenneth Myers, of the Bachelors' Barge club, Philadelphia, won his way to Amsterdam by outrowing Walter Hoover in the final. Myer is an engineer on the Reading Railroad and a special meeting of the board of directors was necessary to grant him a leave of absence for the Olympic games.

Harvard will represent the United States in the four oared shell with coxswain and the Penn Barge Club in the four-oared shells without coxswain.

Texas Youth Wins Tennis Tourney

CHESTNUT HILL, Mass., July 23—United Press—Wilmer Allison of Fort Worth, Tex., defeated John Van Ryn of Orange, N. J., 7-9, 6-4, 6-4, 6-2 on a soggy court today to win the singles in the Thirty-sixth annual tennis tournament for the historic Longwood bowl.

Van Ryn, who was the favorite, took the first set after a hard struggle. In the second set Allison began breaking through Van Ryn's service, and had his own way for the rest of the match.

Throughout the afternoon Allison played the steady game that he has shown throughout the tournament. His drives were sure and accurate, and he continually pulled Van Ryn out of position.

Hollister—City Council to purchase new fire truck and equipment.

CARMEN BEATS OAKLAND TEAM, SCORE 19 TO 6

The Richmond Carmen continued their winning streak Sunday by trouncing the Port Costa club by a margin of 19 to 6. Lefty Eglight started on the mound for the winners, but was relieved in the second inning after his teammates had piled up a safe lead. Bill Wickesser finished the game.

The hardest blow of the game was a long circuit clout by Jack Pinto, who drove the ball over the centerfield fence.

Box score:

RICHMOND

	AB	R	H	PO	A	E
Matteri, 3b	5	3	1	0	1	1
Easigo, cf	5	2	2	3	0	0
Gregory, rf	2	3	2	0	0	1
Murphy, rf	3	0	1	0	0	0
Korte, ss	5	1	2	2	2	0
Ferrari, lf	5	2	0	0	0	0
J. Pinto, 2b	5	2	2	1	4	1
Baldwin, 1b	6	3	3	12	0	0
Swenson, c	5	1	3	9	0	0
Eglight, p	2	1	1	0	2	1
Wickesser, p	3	1	1	0	8	0
	46	19	19	27	16	4

PORT COSTA

	AB	R	H	PO	A	E
Murphy, lf	1	0	0	1	0	2
Swenson, ss	4	1	1	4	3	0
Kellher, cf	5	2	2	1	1	1
Marshall, 2b	4	2	2	1	4	0
Manger, ss, 3b	4	1	0	3	3	1
McIvor, rf p.	3	0	0	2	2	1
Ahern, 3b, p	3	0	0	0	1	0
Coleman, 1b, p	5	0	1	6	1	0
O'Keefe, c	3	0	0	6	0	0
Hasen, p, lf	4	0	0	2	1	0
Kenny, lf	1	0	0	1	0	0
	37	6	6	27	16	5

SUMMARY

Home run—J. Pinto. Two base hits—Baldwin 2, Eglight, Gregry, Swenson, Kellher, Coleman. Bases on balls, off Wickesser 3, Hasen 2, McIvor 4, Coleman 2. Struck out, by Eglight 2, Wickesser 7, Hasen 1, McIvor 2, Coleman 1. Runs batted in—By Korte, Farrari, J. Pinto, Murphy, Coleman, Kellher, Marshall.

Mr. and Mrs. L. R. Kerfoot of 28 Ellerhorst avenue has as her house guest Mrs. L. Rutherford of Tulare.

For sale by

Geo. W. Schwartz, 517 Macdonald Ave.
Community Service Station, 10th and Barrett
Chas. M. Courtright, 1706 Macdonald Ave.

Advertising Rates

CLASSIFIED
ADVERTISING RATES

2c Per Word Per DAY
Minimum Charge 35c

CLASSIFIED INDEX:

1. Lodges and Meeting Notices.
2. Lost and Found.
3. Special Notice—Personals.
4. Help Wanted—Situations. Wanted.
5. Automobiles.
6. Business Directory.
7. Business Opportunities, Investments.
8. For Rent—Rooms, Houses Lost and Found.
9. For Sale—Miscellaneous.
10. Wanted—Miscellaneous.
11. Real Estate for Sale.

1—Lodge and Meeting Notices

KNIGHTS OF PYTHIAS — Richmond Lodge, No. 13 meets every Wednesday night at K. of P. hall, 5th St., near Macdonald. Visitors always welcome. E. S. Geigoldt, C. C.; F. G. Blackhart, K. of R. and S.

ST. ANDREW'S SOCIETY — of Richmond and District—Meets second and fourth Wednesday at 8 p. m. in Richmond Club House. Scottish visitors are always welcome. Pres. W. J. MacDonald, 2217 Nevin ave. Phone Rich. 1553. See Geo. Smith. 1831 Roosevelt avenue.—

RICH. AERIE NO. 354 F. O. E meets every Tuesday at 8 p. m. at the W O W. hall, 7th Macdonald, Felix Baptisti, W. F Phone Rich. 1008 W. W. McChristian, Secry. Phone Rich. 1085. A. G. O'Loan, 2031 Barrett Avenue, Phone Rich. 443.

8—For Rent—Rooms, Homes' Apartments' Flats

FOR RENT — 3 ROOM FURN. apartment, 163 11th St. 6 26 3t.

FOR RENT — MODERN 5 ROOM house with garage $22.50 month. Also 2 room cottage. Apply 139 2nd St. 6 29 3t.

FOR RENT—3 ROOM FURNISHED cottage, $20.00. 2129 Bissell Ave. 6 27 tf

Three room furnished apartment. [illegible] 20th St 7-1-3t

FOR RENT — Single furnished light housekeeping room 1725 Pennsylvania Ave. 7-1-12t

FOR RENT—FIVE ROOM HOUSE; modern with garage, apply 224 16th St. 7 14 5t

7—Business Opportunities, Investments

$10.00 TO $50.00 QUICKLY To The Many Workers
Rates lowest. No security, no publicity. Best and most private terms. What National banks do for big business, we do for the man or the woman who works.
H. L. DRAKE.
607 Macdonald Ave.

ZEB KNOTT
Certain-Teed Paints, Varnishes and Enamels.
All Grades of Wall Paper
PAINTING AND PAPER HANGING
319 North Seventh Street
ALL WORK GUARANTEED

Money To Loan
YOU PAY $9.25
including interest on each $1000.00
BORROWED
CENTRAL BUILDING & LOAN ASSOCIATION
EARLE STEELE
Richmond Agent
4532 Macdonald Avenue.
Telephone Richmond 2448

I WILL TAKE BANK OF ITALY or Bancitaly Corporation stock or any other listed security in exchange for a modern 5—4 room apartment house in Richmond on most reasonable terms. Communicate owner 612 Kohl Bldg. San Francisco. 6 24 6t.

FOR RENT —MODERN THREE room sunny flat, partly furnished, apply 216 4th St., Rich. 291. tf.

SALESMAN WANTED TO SELL Hudson and Essex, the worlds fastest selling Sixes today. Auto sales experience not required. An opportunity for the right man to make good money. See Carl Vogelsang, Hudson & Essex agency, Thirteenth and Macdonald avenue. 6 29 3t.

MONEY TO LOAN

$1000 to $50,000 to loan on Richmond property. Flat or Installment loans on homes, flats or apartments New construction or refinancing. Let me solve your financing problems.
C. M. HINDS,
2916 Clinton Ave., Phone Richmond 2671. 7 17 1 mo.

GOLF! GOLF! GOLF! FUN! FUN! Fun! FAIRMEDE GOLF CLUB, adjoining Standard Oil Tank Farm, on San Pablo Highway, 7 miles from Berkeley Line, OPEN TO THE PUBLIC! FEES 50 CENTS! Water on all the Greens. A regular practice Course! The only course around, operated entirely by one man. Best of service at the Club House.
W. C. PARKER, Caretaker, Caddie Master, and General Manager. Phone Richmond 695. 7 16 6t.

11—Real Estate For Sale

Paulsen's TIPS!

Some Brand New Offers

5 room house and garage—$100 down.

Substantial home on 2nd St. 1½ blocks from Macdonald. Plenty of light. Garage and good basement. Only $3150. 915

5 Room House on Bissell $2400 Well built plastered house on 25 ft. lot, but in fine location. Lot has speculative value and house rents for $25 per mo. Bank loan $2000. Pay $400 down and take it. This is the best buy on the market 852.

Albany Snap $5000. Good 5 room modern house and garage on 75 ft lot 1½ blocks from San Pablo Ave. On Marin near Gill's nursery. Exceptional apartment house site. $2000 down. 850

PAULSEN REALTY SERVICE REALTORS
California Theatre Building
Telephone Richmond 825
Night Phone Richmond 2611-J

9—FOR SALE—Miscellaneous

COATS, DRESSES, FURS and FUR coats, Factory samples, sizes 14 to 54. Huge stock, Dow's Wholesale Rms. 133 Kearney, nr Sutter, Rm 306, S. F. 9-1-tf.

11—Real Estate For Sale

FOR SALE—672 30th STREET—4 rooms and breakfast room, garage and laundry, new and modern, $4300.00

776 - 32nd STREET—5 LARGE rooms and breakfast room, garage and laundry, $5,000.00. TERMS TO SUIT, OPEN FOR INspection. See owner, 2916 Clinton avenue, phone Rich. 2671. 7 21 1t.

FOR SALE — CADILLAC COUPE reasonable Phone 1642-J, 127 37th St. 6 28 5t.

LOTS FOR SALE—50x100 FEET on Lucas Ave. All improvements in. Price $200 cash. Harry Pulse, 915 Macdonald Ave. 7 19 2

LOTS FOR SALE BY THE OWNER. Near San Pablo Avenue State Highway, in the East Richmond Boulevard Tract. Permanent Pavement, Lateral Sewers and property connections constructed. Buy now at cost of Improvements plus a small amount for force title and title insurance. Terms if desired. See owner, Chas. H. Brown, or representative at 412 American Bank Building, 10th and Macdonald, Richmond. 7 18 tf.

NEW HOUSE FOR SALE—IN EL Cerrito 5-rooms and breakfast nook, garage separate, near car line and school, lot 50x100, price $4750; Harry Pulse, 915 Macdonald ave. 7 15 2t.

FOR SALE
NEW FIVE ROOM HOUSE ALL hardwood floors, garage, near Washington School and Natatorium.
H. G. STIDHAM
210 Washington Avenue Phone 868 or 920. tf.

FULL PRICE $3950. New stucco 5-rm. house; living room 18 by 24; garage; stove and linoleum; lot 50 by 100. $250—$33.00 —INT 6%. Open see it; 1014 Elm St., El Cerrito; 3 blocks east of city hall. For information, Glencourt 8271 or owner evenings. Pied 4366 J, 7 p. m. 6 15 7t.

FOR SALE —DINING ROOM SET, bedroom set, spark range like new, rugs, and other furniture. Phone Rchmd. 1642-J, 127 37th St. 6 28 3t.

FOR SALE — 1 SECOND HAND washing machine. A-1 condition, $35.00. Also 1 vacuum cleaner, $15.00. 1314 Macdonald Ave. Richmond 933. 4 6 tf.

NEW BUNGALOW — SEPARATE garage, choice location, hardwood floors, 5 rooms, breakfast nook, lot taken as down payment, balance to suit purchaser; Owner 648 Eighteenth St. at Clinton or telephone Rich. 3046. 6 15 tf.

FOR SALE—MILK GOAT, REGISter toggenberg and kid. Phone Fruit 8533-W. 5 26 tf.

We Sincerely Believe:-

That the Burg Properties in Richmond offer the best Real Estate Investment in California; where more money will be made in proportion to the investment than anywhere else.

Location makes values—

THE BURG PROPERTIES IN RICHMOND are in the same relative location as is the property adjacent to 4th and Market Sts., San Francisco; 14th and Broadway, Oakland; or 7th and Broadway, Los Angeles, where land is valued at from $10,000 to $20,000 per front foot.

The Burg Properties in Richmond
Is the same class and kind of property that has made the greatest fortunes in the United States
Not Only a Home Site, but a Business Site

BURG BROS. Inc.
REALTORS
309— 23rd St.
RICHMOND, CALIF.

—RAGS WANTED

NOTICE TO VOTERS

Every person entitled to vote must register during the year 1928, Thirty (30) days before Election at which he or she may desire to vote.

Registration for School Trustee Election closes February 29, 1928.

Registration for Municipal Elections for Towns of Sixth Class, closes March 10, 1928.

Registration for Presidential Primary Election closes March 21, 1928.

Registration for August Primary Election closes July 28, 1928.

Registration for General Election closes October 6, 1928.

Make application for registration to the County Clerk or any of his Deputies.

Dated: January 1, 1928.
J. H. WELLS,
County Clerk Contra Costa County, California.

You may register with any of the following Deputies:

A. C. Faris, Chief Deputy, City Hall, Richmond.
Mrs. Mildred Ahearn 716 Macdonald Ave., Richmond.
L. W Broughan, City Hall, Richmond.
Mrs. Ethel Butler, 600 Ripley Ave., Richmond.
E. A Burg, 309 23rd St., Richmond.
M. J. Gordon, 321 Macdonald Ave., Richmond
Mrs. Margaret L. Gately, 241 Cyprus Ave., Richmond.
Mrs. Blanche Hoyle, 3715 Roosevelt Ave., Richmond.
Miss Georgia Johnson, 431 Tenth St., Richmond.
Mrs. Lucille D. Kister, 351 Sacramento St., Richmond.
Miss Norine Lee 311 Tenth St., Richmond.
Miss Ivy Lee, 112 Fifth St., Richmond.
Mrs. Mary B Meyle, 641 Santa Fe Ave., Richmond.
R. V. March, Standard Oil Co., Richmond.
Mrs. Kathleen Maroney, 623 Chanslor Ave., Richmond
Miss Nannie L. Nesbit, 621 Bissell Ave., Richmond.
H. G. Stidham, 210 Washington Ave., Richmond.
H. O. Watson, 1202 Macdonald Ave., Richmond.
Audrey L. Carey, El Cerrito.
Olga J. B. Lee, El Cerrito.
Miss Nellie Shoute, El Cerrito.
John Sandvick, El Cerrito.
Catherine Sandvick, El Cerrito.
Mrs Grace E. Wuelzer, El Cerrito.
Mrs. Isabel Shreiner, 21 Kingston Road, Kensington, Berkeley.
Mrs. Lillie Whisler, San Pablo.
C. E. Whisler, San Pablo.
Frank M. Silva, San Pablo.
John Hewitt, Giant.

Wanted

LOVELY HOME FOR CONVALESing or elderly people. Best of care under trained nurse's supervision. Prices reasonable. Address 275 Fairmont Ave., Oakland, or Phone Richmond 2390-M.

WANTED—Middle-aged, experienced woman for mixed work at the Mira Vista barbecue.

LOT wanted on Sablo Ave. Also have Sonoma County property to exchange. Owner—Robinson, San Pablo, Calif.

WANTED—PHOTOS STOUT MEN and women, midgets, giants, doubles, freaks. Particulars next mail. Frederick Paul, 5447 Hollywood Blvd., Hollywood, Cal 7 13 3t.

LEGAL NOTICES

Deposits in the Commercial Department of the American Trust Company in Richmond, California, at the close of business June 30, 1928, were $770,656.18. Deposits in the Savings Department were $3,199,352.20. Total deposits were $3,970,008.38

John S Drum, President, and E. V. Krick, Vice-President and Cashier, of the American Trust Company, being duly sworn, each for himself, says he has a personal knowledge of the matters contained in the foregoing report, and that every allegation, statement, matter and thing therein contained is true to the best of his knowledge and belief.

JOHN S. DRUM
President
E. V. KRICK
Vice President and Cashier

Severally subscribed and sworn to before me by both deponents the 18th day of July, 1928.

FRANK L. OWEN
Notary Public in and for the City and County of San Francisco, State of California

RAGS WANTED
RECORD HERALD

O. H. DOBBS
Formerly of Macdonald Ave.
Coal-Feed-Poultry
Telephone Richmond 1074
318 Twelfth Street

MURINE For YOUR EYES
Night and Morning to keep them Clean, Clear and Healthy
Write for Free "Eye Care" or "Eye Beauty" Book
Murine Co., Dept. H. S., 9 E. Ohio St., Chicago

11—Real Estate For Sale

Unusual Opportunities

The unprecedented speculative fever that has swept the entire country has made it possible for the conservative investor in real estate to BUY at bed rock prices. Don't miss this OPPORTUNITY to secure a home, or a lot to build on in the future while this condition still prevails.

IT WON'T LAST LONG

LET US show you, at once, some homes ranging from $2,750.00 to $10,000.00, and lots in all parts of the city at prices that will NEVER AGAIN BE EQUALLED

M. A. HAYS COMPANY
2216-18 Macdonald Avenue, Richmond
Phones: Rich. 898-899

Now Is The Time To Buy
Real Estate For Either A Home Or An Investment

In Richmond, Macdonald Avenue Is Now and Will Always Remain The Main Business Street

Buy a large lot and build a home to suit you. Cheap for cash or easy terms. Near business center. Save time by walking to and from your work. They are sure to increase in value.

37½x100 feet on East Side of 9th Street, near Ripley Avenue.
40x100 feet on West Side of 9th Street, near Pennsylvania.
40x112½ on 15th Street between Bissell and Chanslor.
50x112½ on 14th Street, near Nevin, Improvements.
Three-Room House furnished for Sale at a sacrifice.
75x112½ East Side of 13th, between Bissell and Chanslor. Fine location for apartment house, or for 2 residences.
50x100 feet on 10th Street, between Ripley and Pennsylvania.

GEO. W. McPHERSON Real Estate Insurance Licensed Broker
Exclusive agent for the Overland Tract
606 Macdonald Avenue Richmond, Calif.

TILDEN LUMBER CO.
E. M. TILDEN, *President*
PRICE :-: QUALITY :-: SERVICE
OFFICE AND MILL
15th and NEVIN, RICHMOND, CALIF.
PHONE RICHMOND 81
Yards: Oakland, Berkeley, Richmond, Crockett

Dairy Ranch For Exchange

40 acres, very choice land, all leveled and checked, 14 acres in fine stand alfalfa, 4 acres in six year old Elberta peaches, balance ready to seed to alfalfa. Six room house, very comfortable milking barn cement floors, well mill and tank, 7 very choice cows, Holstein bull registered, 2 years old, some farm tools. All for $12,000. Take property in Bay region and assume.

E. J. Crandall
With
Claude E. Clark Co., Richmond, Cal.

SALESMEN WANTED

Earn $3.00 an Hour

FULL OR PART TIME REPRESentative, inexperienced or experienced to handle America's most widely known and easiest selling line of individual monogramed Personal and Business Christmas Greeting Cards together with a most complete line of Commercial and Social Stationery, Announcements, etc. Largeg Commissions paid in cash every day and liberal monthly bonus to producers. Apply immediately, Process Engraving Co., Inc., Troy at 21st St., Chicago 6 19 1t.

Business Income To Exchange for Richmond Lots.

HOTEL, 40 rooms, value $4500, Good Lease, Clear.
RESTAURANT, doing good business, long lease. $2200
12 APARTMENTS well furnished. good location $3000
RESTAURANT, close to Y. M. C. A., S. F. $4500
MERCHANDISE store good business all clear $15,000

Will take Richmond lots for any or all the above listings. Must be cash value.

See E. J. Crandall,
With Claude E. Clark Co.
715 Macdonald Avenue.

Chan&Chew Herb Co.

Our wonderful herbs are experts for diseases of Stomach, Liver, Heart, Kidneys, Nervousness, Cough, Asthma, Dizziness, and any kind of illness. If you are given up by others come to us.

10 a. m. to 8 p. m. Daily
10 a. m. to 1 p. m. Sunday
1318 Macdonald Avenue
Richmond, Calif.

RICHMOND & SAN RAFAEL FERRY
AUTOMOBILE PASSENGER
Summer Schedule
Effective April 16, 1928
Subject to Change Without Notice

LEAVE RICHMOND	LEAVE PT. SAN QUENTIN
6:00 A. M.	6:30 A. M.
EVERY HALF HOUR UNTIL	
10:00 P. M.	10:30 P. M.
SUNDAYS AND HOLIDAYS	
6:00 A. M.	6:30 A. M.
EVERY TWENTY MINUTES UNTIL	
12:00 P. M.	12:30 A. M.

Additional Service When Traffic Demands
Dining Service on All Boats
PHONES:
Richmond 231 San Rafael 827W

LOST AND FOUND

LOST—Diamond brooch on or near Richmond-San Rafael ferry between 2 and 3 o'clock Monday. Finder call Piedmont 4468-R or write 1619-62nd street, Berkeley, Liberal reward. 7 3 3t.

11—Real Estate For Sale

For Sale—Bargain

2 — 5-room cottages close in

MUST BE SOLD IMMEDIATELY
$5000 for the 2
or
will sell separately at
$2500 each
EASY TERMS

PLATE, VAUGHAN & METZ
REALTORS
INSURANCE & LOANS
916 Macdonald Avenue

Watson's Bargains

Re-Finance your home — Money to Loan at Six Per cent. No Brokerage.

Let us Sell Your Property! We Get Results. We Specialize in Rentals.

50 ft. Lot 18th & Garvin $2,500
50 ft. Lot on 21st near Macdonald .... $[illegible]
45 ft. lot in Mira Vista $1,000 00
4-room House on 75 Foot lot on 15th St., only $2250, (A sacrifice.)
5-room house on 21st St. 37 1-2 ft. lot, $3750.00 Terms.
75 ft. frontage on 12th St. with two houses opposite Park, income $65 per month. Best buy in Richmond. Only $11500 00
4-room House FOR RENT, 12th St $30.00
5 room House FOR RENT, 40th & Clinton $40.00

H. O. WATSON, Realtor
Insurance Dept.
AGENCY EQUITABLE LIFE INSURANCE CO., OF IOWA.
1202 Macdonald Avenue
Phone Richmond 180

CEMENT
Sand and Gravel
Feed—Fuel
C. J. Lambrecht
Office Phone 1058
2207 Macdonald Avenue
Phone 1058

AMERICAN AUTO TOP COMPANY
(H. R. Russell)
Auto Tops, Side Curtains, Upholstering.
Auto Seats Cut Down for Camping
264 14th St. Phone Rich 469-W

"LET MAYER DO IT" IF YOU want your old suit made like new. Phone 452; cleaning, mending, repairing, or pressing. Work called for and delivered. Mayer's American Cleaning Works, 1116 Macdonald Avenue 4 11 tf

12 Years of Continuous Success

For more than 12 years Fong Wan has been a most successful herbalist as well as the sole herbalist of the Fong Wan Herb Co. The company has neither changed its herbalist nor employed any unknown herbalist with an interpreter.

Send for a complimentary book on Herbs, enclosing 10c for mailing.

FONG WAN HERB CO.
576 Tenth St., Oakland
Consultation Free, Oakland 3767
Hours 9 to 7 daily, 9 to 12 Sunday

Are Your Eyes Giving you any Trouble?

Do your eyes feel tired and sleepy after reading? If so, see
See Dr. C. R. Blake
629 Macdonald Ave., Cor 7th.

RECORD HERALD
—RAGS WANTED—

Feen-a-mint
The Laxative You Chew Like Gum
No Taste But the Mint
At Druggists—15c, 25c

Buyers' Guide

AUTOMOBILE BLACKSMITH

SPRING WORK AND AXLE SETting specialists. We have installed the latest axle setting equipment. F. E. Reynolds, general blacksmithing. 256 5th st. Phone Rich. 146.

AUTO CLEANING

MOTOR AND CHASSIS CLEANING. Washing and polishing. Automatic hoist. Community Service Cleaning 10th and Barrett. Phone Rich. 746.

AUTO WINDOW SHADES

[illegible] WINDOW SHADES [illegible] curtains Floor Waxed and Polished. The Service Shop, 1224 Macdonald Ave. Phone Rich. 477.

AUTOMOBILE FINANCE

AUTO LOANS CONTRACTS REfinanced. Salary Loans CONTRA COSTA FINANCE AND LOAN CO. 34 Tenth Street

ICE

A CAKE OF ICE NEVER GETS out of order. We deliver daily. Ice depot service for your convenience 500 Macdonald Ave. Richmond Delivery Phone 43.

BUILDING AND LOAN

6% On Your Account
Funds invested in first trust deeds on Richmond real estate under state supervision.
California Guarantee Building and Loan Association
11th & Macdonald Tel. Rich. 352

BUILDING MATERIAL

FOR COAL, WOOD, GRAVEL, LIME and plaster Phone Rich. 262. We are exclusive agents for "Lockiath," the fireproof wall board. E. B Higgins Co. No. 3 Sixth street.

CLEANING AND DYEING

SAVE MONEY, Gents suits, O'Coats cleaned, pressed $1. Ladies suits cleaned, pressed $1. Plain dresses $1. Bring them in. Herman's Cleaning & Dyeing. Phone Rich. 1160-J. 267 Sixth st.

DAIRY

OUR GRADE A RAW MILK WILL please those who know raw milk value. We also sell pasteurized milk. Stege Quality Dairy. Phone Rich. 3161-J for daily delivery.

DENTISTS

GUARANTEED DENTISTRY AT prices you can afford to pay. You will always want good teeth. Drs. Chichester & Tofflemire 716 Macdonald ave. Phone Rich. 2266.

GARAGE

FREE CRANKCASE SERVICE Night storage $500 a month, day $3.50 month. Parking 25c. Repairing and service. Carquinez Garage, 920 Nevinave Ave. Phone Rich. 2534.

HARDWARE

FISHING TACKEL — —Everything for fishing, golf, tennis, the hunter and the athlete. Armstead's General Hardware, 734 Macdonald, Phone 30.

HATS CLEANED and BLOCKED

MEN AND WOMEN'S HATS CLEANed, blocked. Clothes cleaned, pressed. Every facility for making your old hat look new. Elite Hat Shoppe 2205 Macdonald ave. Phone 589-R.

HOME BUILDERS

IF YOU HAVE CLEAR LOTS will finance the entire cost to build ing your home with small monthly payments. Sherman Kempt, Sr. 2238½ Macdonald ave. Phone Rich. [illegible]

HOTELS

A MERCHANTS LUNCH UNEXcelled any where, served in our Coffee Shoppe 50c; Dining room, 65c. Permanent rates upon application. New Hotel Carquinez.

SERVICE STATION

GAS, OIL, ACCESSORIES, TUBE vulcanizing, battery and tire service. Correct lubrication specialists. Pullman Service Station, 34th and Cutting. Phone Rich. 2106-J.

SIGNS

Arnold SIGN CO.
127 11th Street
Phone Richmond 2227-J

WELDING AND BRAZING

MACHINE, AUTO PARTS, ALUMinum crank cases, fender and radiator repairing and rebuilding M. J. Welding Co. 222 Macdonald ave. Phone Rich. 959-W.

AUTO BODIES AND TOPS

AUTO BODIES, FENDERS AND tops built, rebuilt and repaired. Careful, highgrade work. H. E. Jacobsson, designer, builder. Merrit's Garage, 10th and Chanslor Phone Rich. 223-W.

JEWELERY

RICHMOND'S JEWELERY HEADquarters. Any article in jewelery or silverware sold with small down payment. H. Kallmann, Jeweler & Optician, 925 Macdonald avenue.

LAUNDRIES

FINISHED, ROUGH DRY, DRY wash and pound wash. Curtains silks, woolen goods laundried by hand. Bellegrade French Laundry 264 66 4th st Phone Rich. 833.

LUMBER AND MILL WORK

SAN PABLO LUMBER CO., Nelson & Son Proprietors. General lumber and mill work. Office and yard 10th and Ohio sts. Estimates gladly furnished. Phone Rich. 112.

MARKETS

Loher's 100% All Pork Sausage. A delicacy hard to beat. We deliver. N.W. cor. 12th and Macdonald Phone 9[illegible]

MONUMENTS

"MARK EVERY GRAVE" Fairmont Monument Works. Memorials, at Sunset View Cemetery, El Cerrito. G. W. M. Evans & Sons, props Telephone Berkeley 5125

PAINT GLASS

HOUSE PAINT MADE TO ORDER Glass and glazing of all kinds [illegible] Paint & Glass Co., [illegible] Frank W. Dunne pure paints 1123 [illegible] Phone Rich 594

SALARY LOANS

IF YOU ARE STEADILY EMPLOYed we will help you meet your obligations. Richmond Loan & Finance Co., Joseph L. Reed, manager

WHOLESALE HOUSES

CIGARETTES — $1.18 A CARton. All bar goods, 24 in a box, 74c Sugar, market price today $6 sack, market very strong. Gums 58c. Cash and carry. Extra charge for delivery. Richmond Wholesale company, open 1 [illegible] 7 p. m., 1213 Macdonald Ave. Phone Rich. 1217.

LOS ANGELES, CALIFORNIA
HOTEL LEE
W. B. CLARK, PROPRIETOR
SIXTH AT FIGUEROA ST.
Phones [illegible]

Service that unlike a well appointed home generously conducted but without ostentation.

Commercial-Residential

Location central and unexcelled

Modern, European

Rates $1.50 Without Bath, $2.00 Up With Bath

William Best Clark, Proprietor

GARAGE ADJACENT

CLEANING and DYEING

On all Cleaning and Dyeing. C. O. D. Cleaners and Dyers (established 1909) 2400 Macdonald avenue. Phone Rich. 683. We also maintain a delivery at standard price.

6 Room Furnished HOME
¼ acre near new high school
Price Only $4200
EASY TERMS
CALL RICH 1543-W

CHURCH SEEKS SERVICES OF NEW MINISTER

Following a meeting called for the purpose of selection of a new pastor to fill the vacancy due to the resignation of Rev. Earl W. Haney, who has accepted a call to the Eagle Rock Presbyterian church in Los Angeles, the congregation of the First Presbyterian church Sunday sent a unanimous call to Rev. A. Alden Pratt, pastor of the Santa Ponica Presbyterian church, to become the minister of the local church. The call carries with it an annual salary of $3,000 and the use of the church manse, owned three years ago for the use of the minister.

No definite acceptance to the call has been received from Rev. Pratt, but since he permitted his name to be submitted to the members of the congregation his acceptance is expected. In presenting the name to the congregation, J. H. Pirie, chairman of the vacancy and supply committee stated that the minister was not a candidate for the pulpit and that many applications for consideration had been received.

Rev. Pratt is a graduate of the San Francisco Theological seminary and after graduation served for several years in the mission fields of Southern China before returning to this country to take up a regular pastorate of the church.

Should Rev. Pratt accept the call to the local church, his duties here will become effective September 1. In the meantime the pulpit will be supplied by visiting pastors.

Councilman Is Much Improved

Councilman J. N. Hartnett, who has been ill for some time is able to be about again, and made a visit to the city hall yesterday afternoon, where he was greeted by the city officials.

BENEFIT WHIST WILL BE HELD TOMORROW

The U. P. E. C. will hold a public whist party tomorrow afternoon. The funds realized from the affair will be used to send delegates to the convention which will be held in Sacramento in September.

A number of very attractive prizes will be awarded to winners o fthe afternoon, and a door prize will also be given away.

HELPS SWEDISH MINERS

MOSCOW, July 23—The Central committee of the Soviet Union Trade-Union of Miners had sent a total of more than 360,000 rubles in relief funds to the mine strikers of Sweden by the end of June.

Ordinance On Flag Respect Framed Here

(Continued from Page 1)

them in, or where the display is intended for several days.

When carried in processions the flag of the United States shall be given the place of honor, at the head of the parade, with other flags following.

When displayed with another flag from crossed staffs against a wall, the flag of the United States shall be on its own right (the observer's left) and its staff shall be in front of the staff of the other flag.

Where the United States flag is displayed in a cluster of flags of other nations, it shall occupy the post of honor, the center of the group and at the front.

When flown from the same halyard with any other flag or pennant the United States flag shall always be at the peak, except that the "church pennant" may be flown over the flag only during the time of a religious ceremony, when the use of the flag may be fitting and proper.

International usage forbids the display of one national flag over another in time of peace. When flags of other nations are displayed from staffs with the flag of the United States of America, they shall be of equal size, the staffs shall be of equal height, and the America flag shall be at the right of the display.

In displaying the flag from a building or a projective staff or rope, the union of the flag (blue field and stars) shall be in front away from the building.

If displayed from the middle of a street, the flag shall be suspended vertically with the union in the upper corner toward the east in north and south streets and toward the north in east and west streets. The honor point of the compass is towards the east.

If not flown from a staff, the flag shall be displayed flat with the union uppermost and to the flag's own right. It shall not be looped or festooned or otherwise treated as a mere article of decoration.

When used on a speaker's stand or in the chancel of a church, the flag shall be displayed from a staff at the right of the speakers table, pulpit or altar. If displayed flat it shall be above and behind the speaker with the union in the upper corner and on the flag's own right.

The union of the flag is the "honor point" of the flag since it represents the union of the states growing out of the thirteen original colonies, represented by the alternate red and white bars.

When displayed in the body of a church, or other meeting place, the flag of the United States shall be flown from a staff in the position of honor at the right and in front of the congregation or audience. Other flags shall be at the left.

When, at a funeral, the flag of the United States is used to drape a casket, the union is placed over the left shoulder. It shall not be lowered into the grave, nor be allowed to touch the ground.

Whenever the flag of the United States is required to be flown at half mast, it shall be first hoisted to the peak and then lowered to the half-staff position, and before lowering the flag for the day, it shall be hoisted to the peak from the half mast for a moment and then lowered.

On May 30, Memorial day, the flag of the United States of America shall be displayed at half-mast from sunrise until noon, and at full mast from noon until sunset.

The use of crepe in connection with the flag of the United States is not in good taste, ordinarily and should be avoided except at such times as it is ordered by the president of the United States.

The flag of the United States of America shall not be used in any form of advertisement. Neither shall any representation of said flag be used in or on any advertisement. Advertisements shall not be placed upon the flag of the United States nor upon its staff. (Battle flags alone are permitted to have the names of the battles in which they were actually carried, placed upon them.)

In all places where the flags of foreign nations are displayed in this city, the flag of the United States of America shall be displayed at the place of honor—at the front or on the right.

The salute to the flag of the United States is an act of respect towards the sovereign of the United States of America and in rendering the salute the individual honors himself as much as he honors the nation. During the ceremony of hoisting or lowering the flag, at a review, or when the flag is passing at the head of a parade or procession all persons present shall face the flag, stand at attention and salute it. Those in uniform shall render the right hand salute, men not in uniform shall remove the headdress and hold it at the left shoulder; women shall salute by placing the right hand over the heart.

The song, "The Star Spangled Banner" is recognized at the national anthem of the United States of America. When the music is played on proper occasion (during ceremonies, at the close of concerts, theatres, etc.) all present shall stand at attention facing the flag, or if no flag is displayed, facing the music and render the same salute as provided in the paragraph above.

The flag of the United States shall not be worn as a portion of a costume or uniform.

The flag of the United States shall not be displayed on a float in a parade or upon any kind of vehicle except from a staff securely attached to such vehicle or float.

The flag of the United States shall be regularly displayed on the administration buildings of all public institutions in this city.

On election days, the flag of the United States shall be displayed from a staff in front of each and every polling place in this city.

The flag of the United States is never dipped in homage to any person or thing. If honors are to be done they shall be done by other flags and banners.

The flag of the United States is not to be allowed to touch the ground. No person shall mutilate the flag or do any act of disrespect or desecration towards it; and if any flag gets in such condition that it is not fit publicly to be displayed, it shall be privately burned or destroyed by some other method in harmony with the respect we owe to the emblem of our country, and entirely without ceremony.

The flag of the United States shall be flown in the reverse position (with union down) only as a signal of distress.

Obregon And Family

THIS IS A PHOTOGRAPH of the late Gen. Alvaro Obregon assassinated president-elect of Mexico, as he appeared with his family at a happier time. Photo was taken when he formerly served as president, after a strenuous military campaign in which he defeated Adolfo de la Huerta.

COUNTY MAY STAGE FETE

Survey of Contra Costa county communities is under way by a committee of Contra Costans Associated, which is seeking to determine whether support can be anticipated for a plan to unite county communities in staging an annual pageant or fiesta. The committee named by President G. E. Murray, is to submit a report to a meeting of the booster body to be held in August.

Proposal that the projected celebration take the form of a pageant on Mt. Diablo is receiving the consideration of the committee.

The proposed pageant or fiesta would not, in the opinion of committee members, interfere with the various celebrations held annually in several Contra Costa communities and might in time develop into a county fair.

On several occasions efforts have been made to revive county fairs but lack of coordinated support caused the projects to fail.

School Opens On August 13

Schools of Richmond will reopen for the fall term on August 13, instead of August 27 as previously announced, according to an announcement from the office of City Superintendent of Schools W. T. Helms.

On that date, the new Richmond Union high school on Twenty-third street will open its doors for the first time and the second junior high school, Longfellow school in the former high school building, will also being sessions for the first time.

Furniture and equipment is being moved and installed in the new building and all will be in readiness for the opening date. Landscape work around the building is practically completed and affords adequate setting for the new school.

Prominent El Cerrito Woman Passes Away

Following an illness of short duration, Mrs. Sophie Guidici, 64, of 5829 Bay View avenue, well known in El Cerrito, passed away Sunday morning. She was the widow of the late Alex Guidici, who was struck and killed by an automobile last September.

Funeral services will be held this morning at 10 o'clock from St. John's church in El Cerrito. The remains will be buried beside those of her husband in the Chilcott, California, cemetery, under the direction of Wilson and Kratzer. The cortege will leave the family home at 9:30 o'clock this morning.

Mrs. Guidici was a native of Switzerland. She is survived by the following:

Three daughters, Mrs. Irene Canconia, Richmond; Mrs. Belia Martinetti and Mrs. Francis Bony, Serri Cilla, Calif., three sons, Alex Guidici, of Loyalton, and Fred and Chester Guidici of Chilcott; a brother, Floriano Roberti, in Reno, and also a mother, two sons, and a brother, all in Switzerland.

FREE SAMPLE

Call for a free sample of Indian herbs compound at any of the local agencies where samples are given out and news sold. They are an excellent liver regulator for sluggish bowels, kidneys and constipation.

Indian Herbs are for sale by all the local drug stores and at many other business places whose addresses are listed on the second page of the circular in each free sample given at all the local agencies. Geo. W. McPherson, resident agent for The Great Ameri-

HUNDREDS IN BATTLE AS OIL TANKS BLAZE

WOODRIVER, Ill., July 23.—(U.P.)—After fighting the flame for eight hours, a volunteer army of firemen fought brought under control a blaze that had threatened to destroy a large oil refining district near here.

Eight huge oil tanks were ignited by the fire and three towns were endangered by the flames. The damage it was believed would total $300,000.

WOODRIVER, Ill., July 23—(U.P.)—Hundreds of firemen and volunteers worked frantically in a large oil refining district here late today, seeking to control a fire which had ignited eight huge oil tanks and threatened to sweep three towns.

Whipped by a strong southeasterly wind, the flames leaped hundreds of feet in the air, and despite the efforts of the volunteer fighters, spread swiftly over the oil soaked ground.

The conflagration started, it was said, when a spark from a locomotive fell into a pool of waste oil near the tanks. The blaze crept menacingly toward the cities of Hartford, Wood River and East Alton, and the giant refineries of the Standard Oil company and the Roxana Refining company. The eight tanks, on which the volunteer army concentrated their efforts, containing 500,000 barrells of petroleum, were equipped with saftey valves, which prevented them from exploding.

A score of other tanks scattered about the field were endangered by the flames.

Dog's Bark Bares Fiendish Murder

EL PASO, July 23—(U.P.)—Two dogs whining and snifting in an arroyo near Juaraz, Mexico, today disclosed what police of the Mexican town said was one of the most fiendish murders ever committed here.

Armed men who kidnapped Joaquin Garcia, 22, Juaraz police character, from his home late Sunday night, took him to the arroyo where, after binding his hands behind him, they knotted his belt around his throat, threw him face downward in a gravel pit and left him to strangle slowly.

Garcia's widow told police the men had called him to the door and forced him into a darkened automobile at the point of pistols. The car sped away and she did not hear from her husband until the body was discovered today.

TODAY'S CHUCKLE

DALLAS, July 23—(U.P.)—There's a lot in a name, thinks Walter Hamburger, rookie on the local Texas League team. He was asked by the management to change his name, but he declined on the score of family pride.

Read's 8th STREET DEPARTMENT STORE

—On 8th Street Near Nevin Avenue

English Prints and "Colorfast" Percales, for Girls' School Dresses, underpriced at 25c a yard.

An additional expenditure of 25c for an **"Excella"** Dress Pattern Simplifies Home Sewing.

U. S. PLANNING NEW POLICY IN CHINA MATTERS

WASHINGTON, July 23—(U.P.)—The United States is about to take an epochal step in its relations with China.

Secretary of State Kellogg, the United Press understands, probably will make known Tuesday the policy on relations with Nationalist China. It is understood he is prepared to open discussions with the new Nationalist regime in China, looking to revision of the long standing treaties to make them more equitable to the Chinese.

Such action was urged in a resolution adopted by the house of representatives last winter. Only a few days ago Chairman Porter of the house foreign affairs committee issued a statement reminding the state department of this and urging steps in that direction.

Chinese nationalists have criticized the old treaties between China and the powers. Their abrogation has been one of the main issues upon which the nationalist regime built up its strength. These treaties, dating from about 1840, placed many restrictions upon China, the most offensive to the Chinese being the privileges of extraterritoriality by which American nationals had the privilege of carrying all litigation which involved them into American courts set up in China and presided over by American judges appointed in Washington. These treaties added to the hostility of the Chinese in the Boxer rebellion. They always have been a handy medium for Chinese leaders in fanning anti-foreign sentiment.

MRS. DAUSY RETURNS

Mrs. L. E. Dausy of 640 ourth street, has returned from a trip to Oklahoma. She has been absent from the city for two months.

RETURNS FROM TRIP

Mrs. E. L. Davis of 446 Tenth street, has returned from a visit to Modesto, and other San Joaquin valley points.

Six Held In Death Of Alhambra Man

ALHAMBRA, Calif., July 23—(U.P.)—Three boys and three girls were held by police today in connection with the death of Frank Acers, killed early today as the aftermath of an asserted drinking party.

Mrs. Winifred Greiner was said to have hit Acers with a large wrench during a fight between Acers and Chester Lilly.

Members of the party claimed Acers was killed when an automobile crashed into a train.

Newark — Two powerful pumps installed by Morton Salt Company.

NEW TODAY

WHEN BETTER HOMES ARE BUILT

I will build them. Restricted district, new 6 big room modern house, with all up-to-date built-ins and fixtures, furnace, garage, basement, wide lot, close to transportation, only first class material and workmanship, $4,750.00, small cash payment, balance like rent. Considering location, quality, durability and beauty, this is the biggest bargain in the Eastbay. Deal with builder, no salesmen, house must sell itself. 917 Cerrito avenue, Albany, 4 blocks east of San Pablo, one quarter block south of Solano. 7 24 6t.

FOR RENT—FRONT BEDROOM, private entrance. Also garage. 518 6th St. 7 24 3t.

WANTED—FIRST CLASS BEAUTY operator. Apply between 8 and 9 at 329 21st street, Ye Beauty Shop. 7 24 2t.

RED CROWN GASOLINE needs no "dope"

STANDARD OIL COMPANY OF CALIFORNIA

Electricity Means Better Work

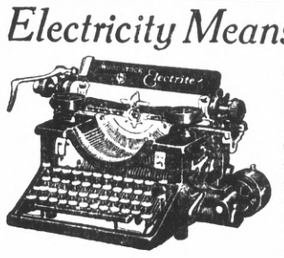

The Woodstock Electrite, newest member of the Woodstock family, has all the features that distinguish the standard Woodstock machine, PLUS the speed and ease of electrical operation. It is a revelation in typewriter efficiency and high grade character of work. send for booklet describing both the Electrite and the standard Woodstock machine.

WOODSTOCK *Electrite*

The Modern typewriter, powered by electricity

WOODSTOCK TYPEWRITER COMPANY

BRANCH OFFICE
300 CALIFORNIA STREET
SAN FRANCISCO, CALIF.

Luncheon Specialties

—We have what may be termed "a complete line of delicious eats" for your home or vacation trip lunches. A few of our many items of merit listed here.

LUNCH TONGUE—READY TO SERVE
BOILED PRESSED CORNED BEEF-PRESSED LUNCHEON HAM
VEAL LOAF (Pimientos added)
SQUARE AND ROUND PRESSED BOILED HAM
SALAMI AND CEREVELOT (Domestic and Imported)
SHOE STRING AND POTATOE CHIPS
PICKLES (Sweet, Sour, Dill and Bread and Butter)
Gold Medal MAYONNAISE, RELISH SPREAD, 1000 ISLAND
The Famous KRAFT line of Prepared CHEESE, SPREADS
EAST BAY and MAID O' CALIFORNIA BUTTER
The reliable and very popular YES YES COOKIES

Phone us your orders; we guarantee satisfaction

Richmond and Central Markets
O. R. LUDEWIG, Inc.
510 Macdonald Ave. 1130 Macdonald Ave.
2 Phones—No.'s 1900-1901 Phone Rich. 446

FURNITURE REFINISHED
Make Your Old Furniture Look Like New
Refinishing done at your home
PRICES REASONABLE
J. A. COTHRAN
121 SECOND STREET

Get First Choice
COME EARLY
SEE THESE THREE WONDERFUL HOMES

Brand new, 5-room stucco houses—detached garage. Extremely well built and designed. Operating street car, ½ block—grammar and new High school very near. These homes are beauties.

Very Easy Payments

Res. Phone Rich. 897-W
J. L. MUIR
Agent for Richmond Co.
Address Room 401 American Trust Building
Business Phone Rich. 416

The days are fair now but how about **heating equipment** *for next Winter?*

Colder days are coming. Plan now to have a warm, comfortable home next winter.

The Pacific Gas and Electric Company has a staff of men especially trained to advise you. They recommend only good gas heating equipment. For good equipment gives you more comfortable heat for less money spent for fuel. Repairs to gas heating equipment are also made and guaranteed by the P G and E.

Phone or call at our office for full details.

PACIFIC GAS AND ELECTRIC COMPANY
P·G·and·E·
Owned·Operated·Managed by Californians
236-728

Ice Cream

ANY weather is ice cream weather. Ice cream is good—and good for you, anytime.

GOLDEN STATE QUALITY

GOLDEN STATE
Milk Products Company